

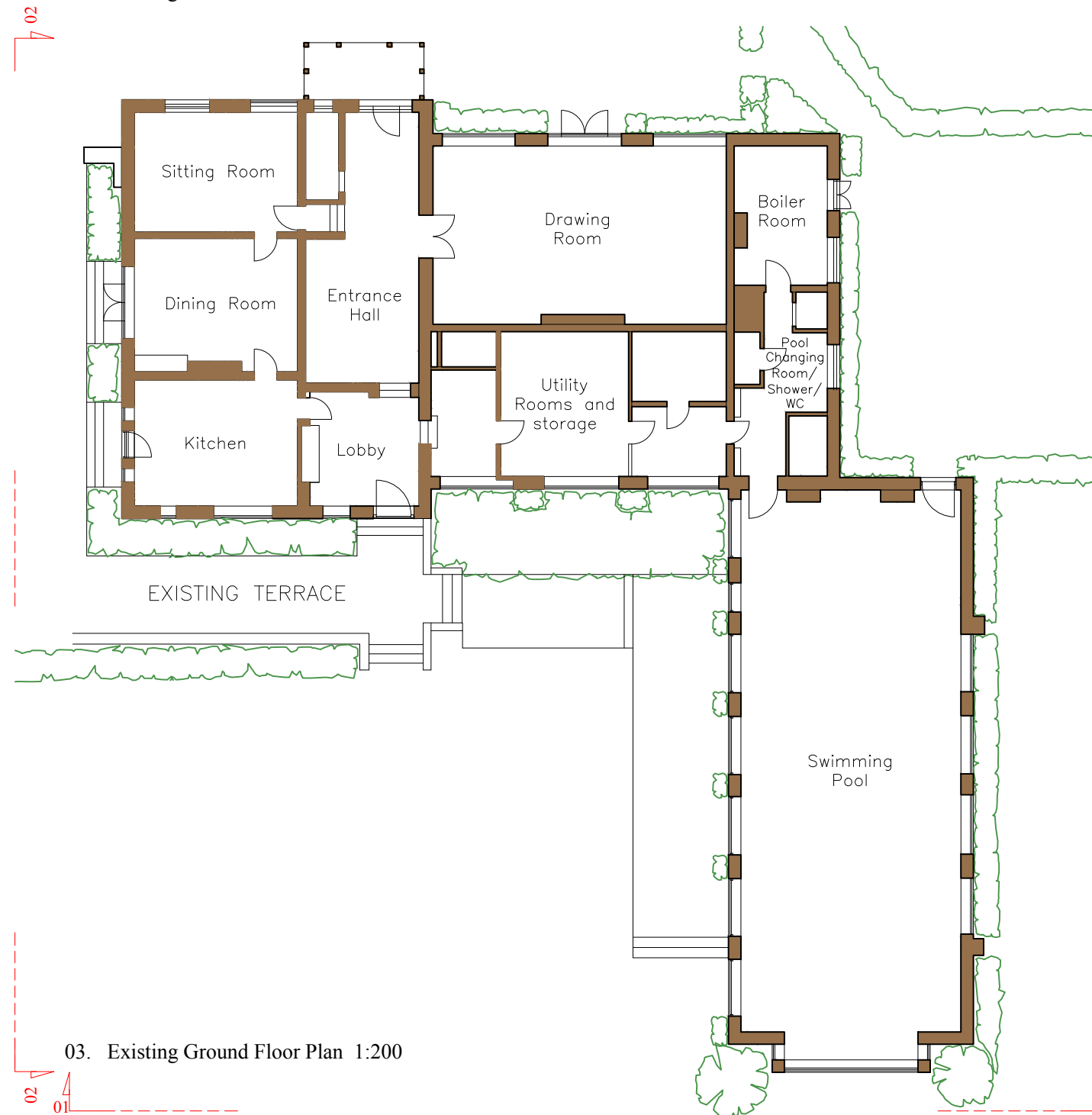

01. Existing North Elevation 1:200



02. Existing East Elevation 1:200



03. Existing Ground Floor Plan 1:200

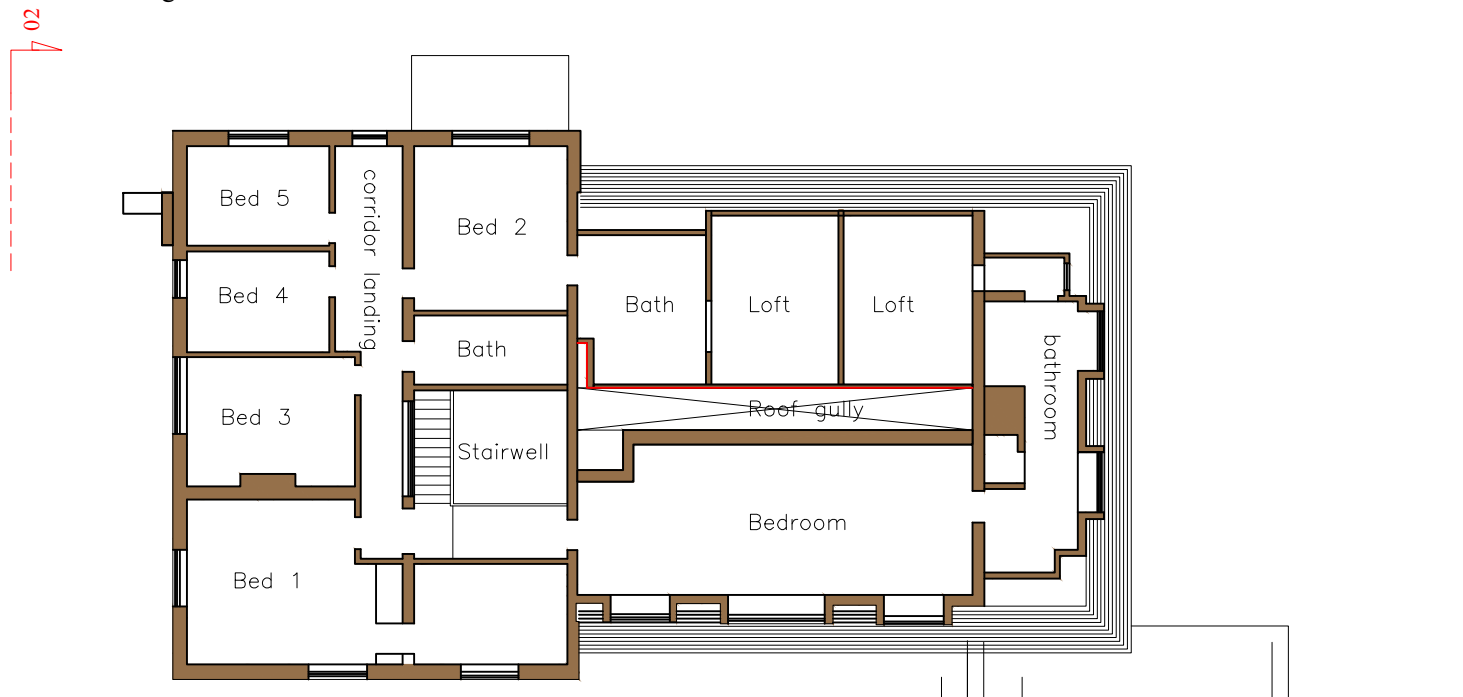

04. Existing First Floor Plan 1:200

Revision: | Date: | Notes:

Robin Samuel Associates
 Architecture & Design
 Studio 6, 59 Weald Road, Brentwood, Essex.
 CM14 4TN
 Telephone: +44 1277 213082 Fax: +44 1277 231557
 E-Mail: RobinSamuel@aol.com
 E-Mails drawings/photographs: robin.samuel@btclick.com

Project: Swimming Pool
 Marise Cottage –
 Garden Room/Office

Drawing Title:
 Existing Plan, Elevations

Date: July 2020	Scale: 1:200	A3
Job Number 2009	Drawing: 1 001 02	Revision: A

