

Front (North) Elevation
For all window heights see Plot 4

Side (East) Elevation

Rear (South) Elevation

Side (West) Elevation

Plot 3 Elevations 1 to 100

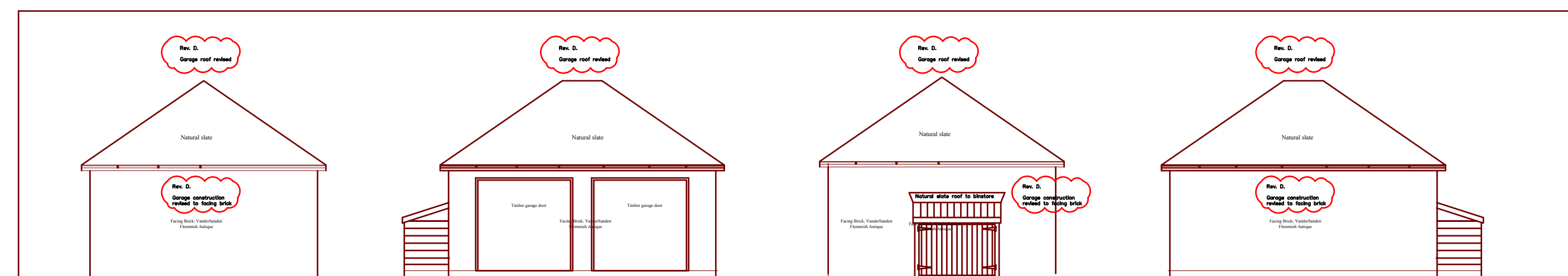

Front (North) Elevation

Side (East) Elevation

Rear (South) Elevation

Side (West) Elevation

Garage Elevations 1 to 100

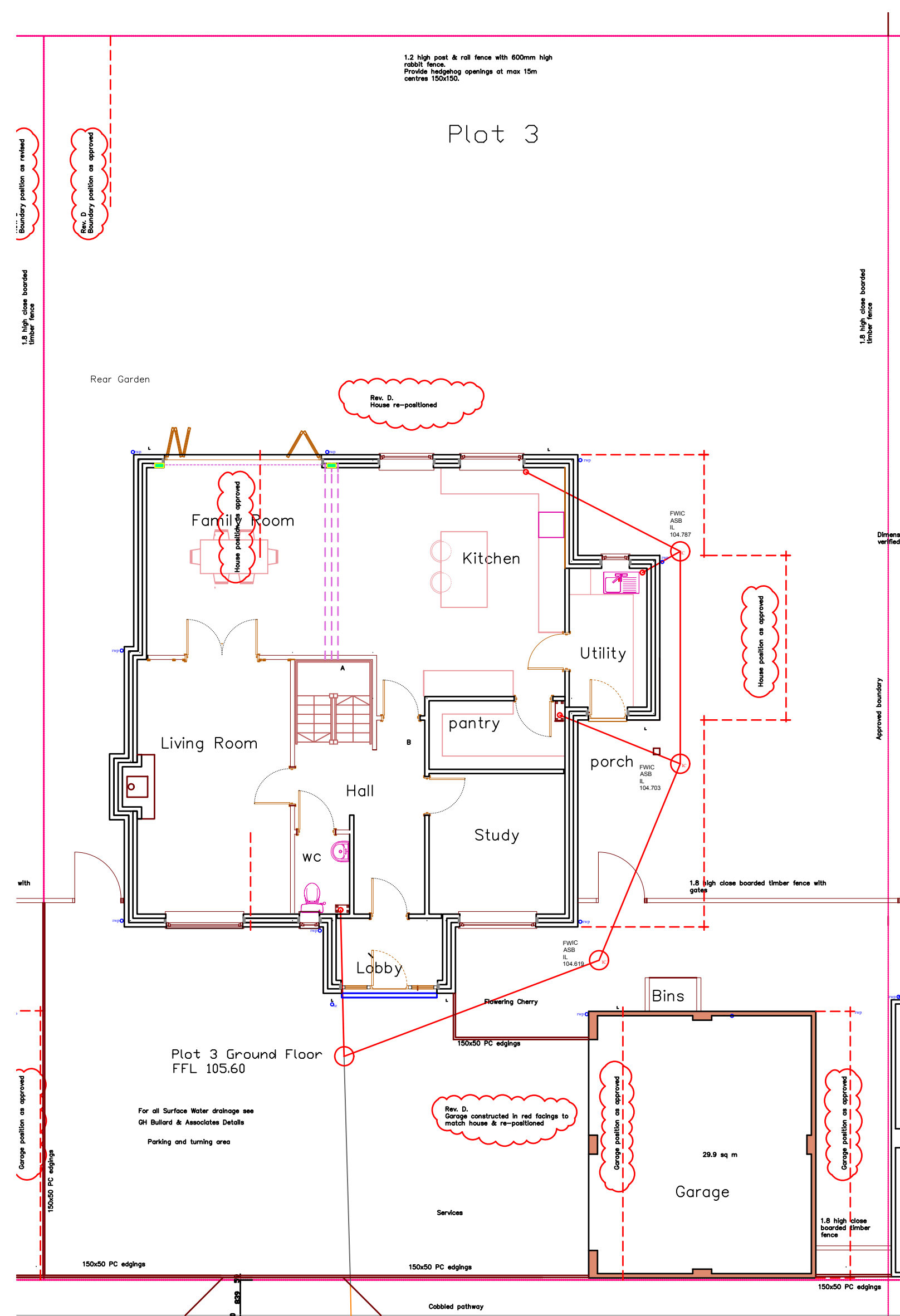

Front (North) Elevation from private roadway. Scale 1 to 200

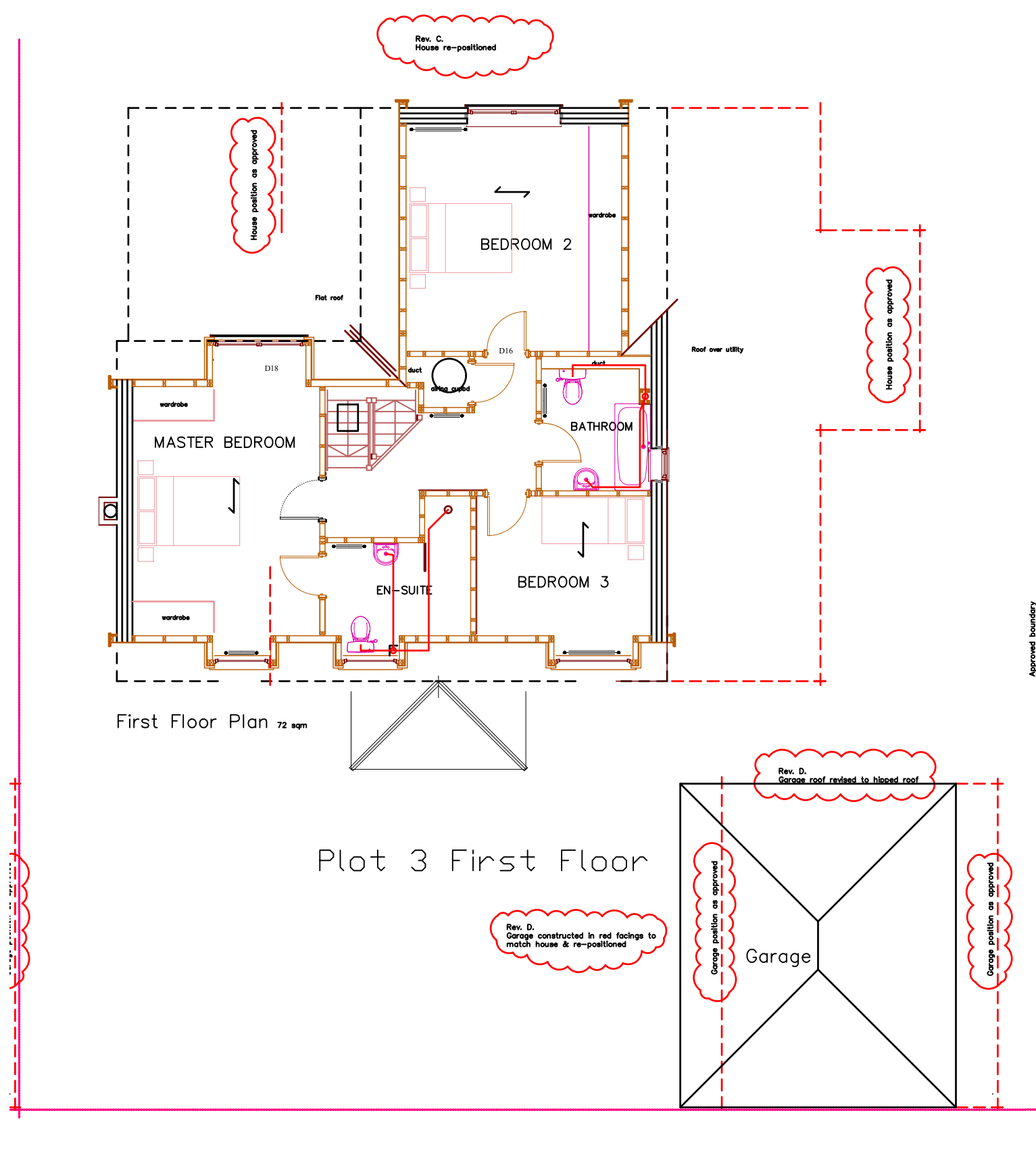

First Floor Plan 72 sqm

Plot 3 First Floor

Garage

This drawing is Copyright. © and shall not be copied in any format without consent from The Drawing Board

NOTE: NO DIMENSIONS TO BE SCALED FROM THIS DRAWING, ALL DIMENSIONS TO BE CHECKED ON SITE. Whilst every care has been taken in the production of this drawing based on information extracted from site, we do not accept responsibility for any errors discovered.

This drawing is for the sole purpose of forming part of a Planning/Listed Building &/or Building Regulation Application and for obtaining approximate quotations from contractors. This drawing does not show all elements that would be required to complete the building process. It is the contractors responsibility to ensure all work is carried out strictly in accordance with the latest building Regulations/Codes of Practice & that all inspections are carried out by the Local Authority and approvals issued with the relevant completion certificates handed to the Client.

No work to commence until assessment and approval of Party Wall Act with neighbouring/adjoning properties.

@ the drawing board

Client	HLD Ltd	Miles Steeden Ba Arch
Job	Plot 3 Development at Lambs Lane Lawshall Suffolk	The Red House Bury Road Lawshall Bury St Edmunds Suffolk IP29 4PH T. 01284 630427 M. 07889 196679
Drawing	(sheet is A1 size)	E. miles.steeden@hotmail.co.uk W. miles9144.houzz.co.uk
Plans & Elevations		
Scale	1 : 100 & 200	Date July 2019
Drawn	m.s	Authorised
No.	763-21	
Rev. A	Pre-planning revisions Client meeting 27.08.2019	
Rev. B	Porch revised	
Rev. C		
Rev. D	Plot 3 House & Garage repositioned. Garage construction & roof revised	