

**Existing Third Floor Plan**

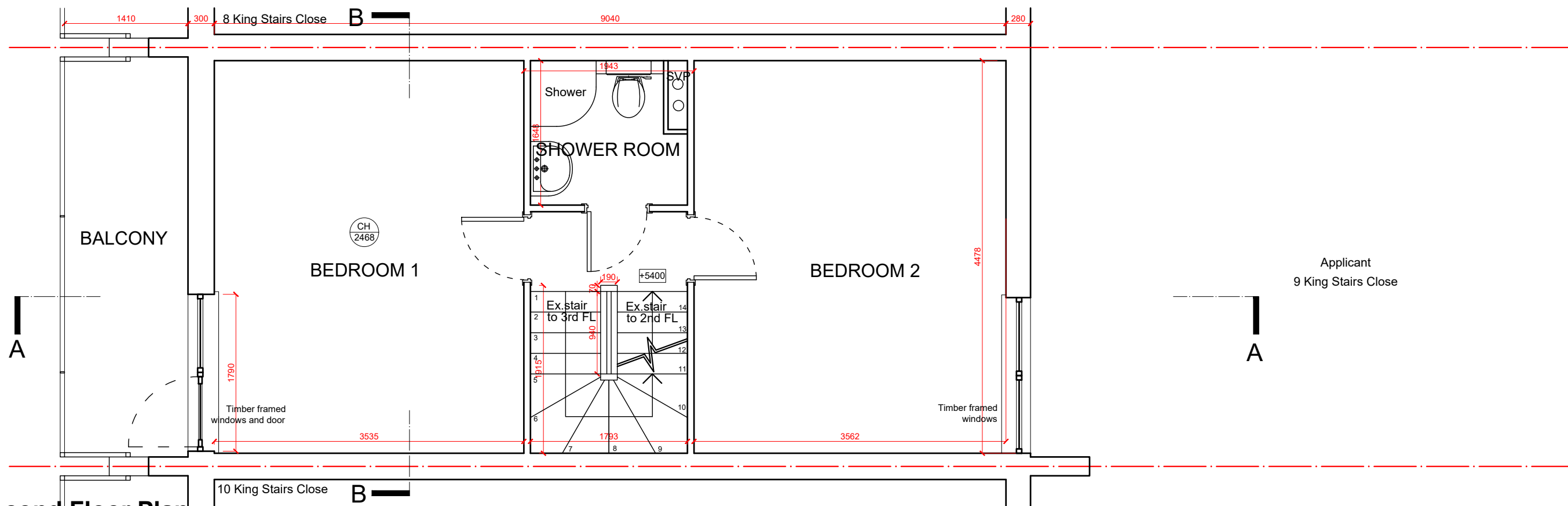

**Existing Second Floor Plan**

**General Notes:**  
 This drawing is based on current available information and should not be relied on as accurate measurements of usable space.  
 This drawing is the property of the fallon architects and Copyright is reserved by them. The drawing is issued on condition that it is not copied or disclosed by or to any unauthorised persons without the prior consent in writing of the fallon architects

- Legend**
- Existing elements to be removed or demolished
  - New works are shown hatched

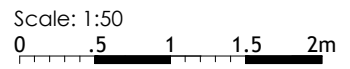

**Project**  
 9 King Stairs Close  
 SE16 4JF

**Title**  
 Existing Second and Third Floor Plans

**fallon architects**

Scale 1:50 @ A3	Date 05/03/2021
Drawn by: FC	Revision
Drawing No. <b>P-2101-03</b>	-

Fallon Architects, Tobacco Dock, London E1W 2SF  
 declan.fallon@etwarchitecture.com 07920181490  
 www.fallon-architects.com instagram: fallon\_architects