

CLIENT: MR R TOSETTO
 SITE: 162 BERMONDSEY WALL EAST, LONDON SE16 4TT
 DATE: 16-6-2021
 DRAWING: **EXISTING & PROPOSED WEST FACING SECTION**
 DWG BY: BELINDA RICHARDSON
 SCALE: 1:100mm @ A3

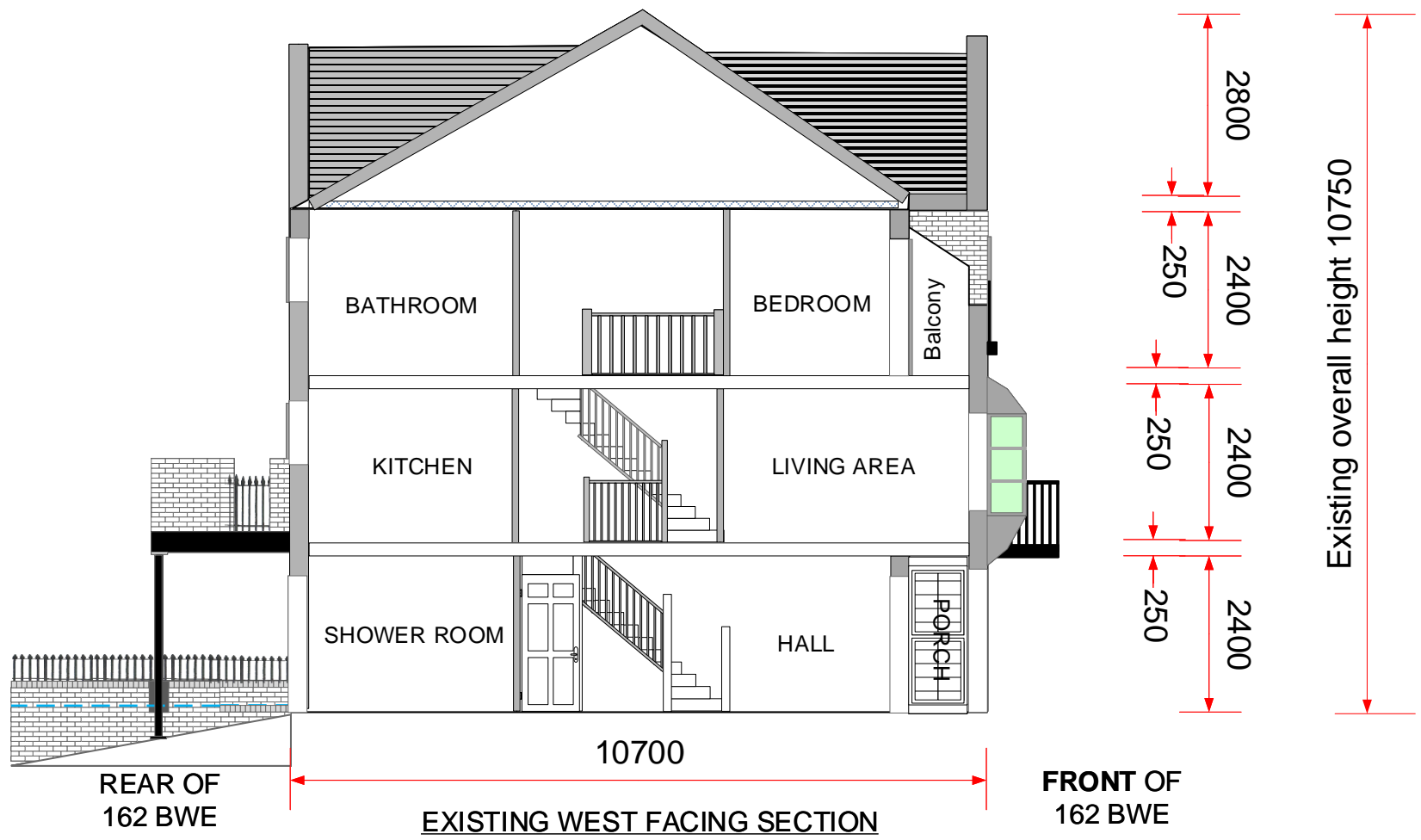

Proposed roof pitch to be 1m lower than existing front and rear
 Cut out in roof to reduce elevation height impact. Also for siting water solar panels

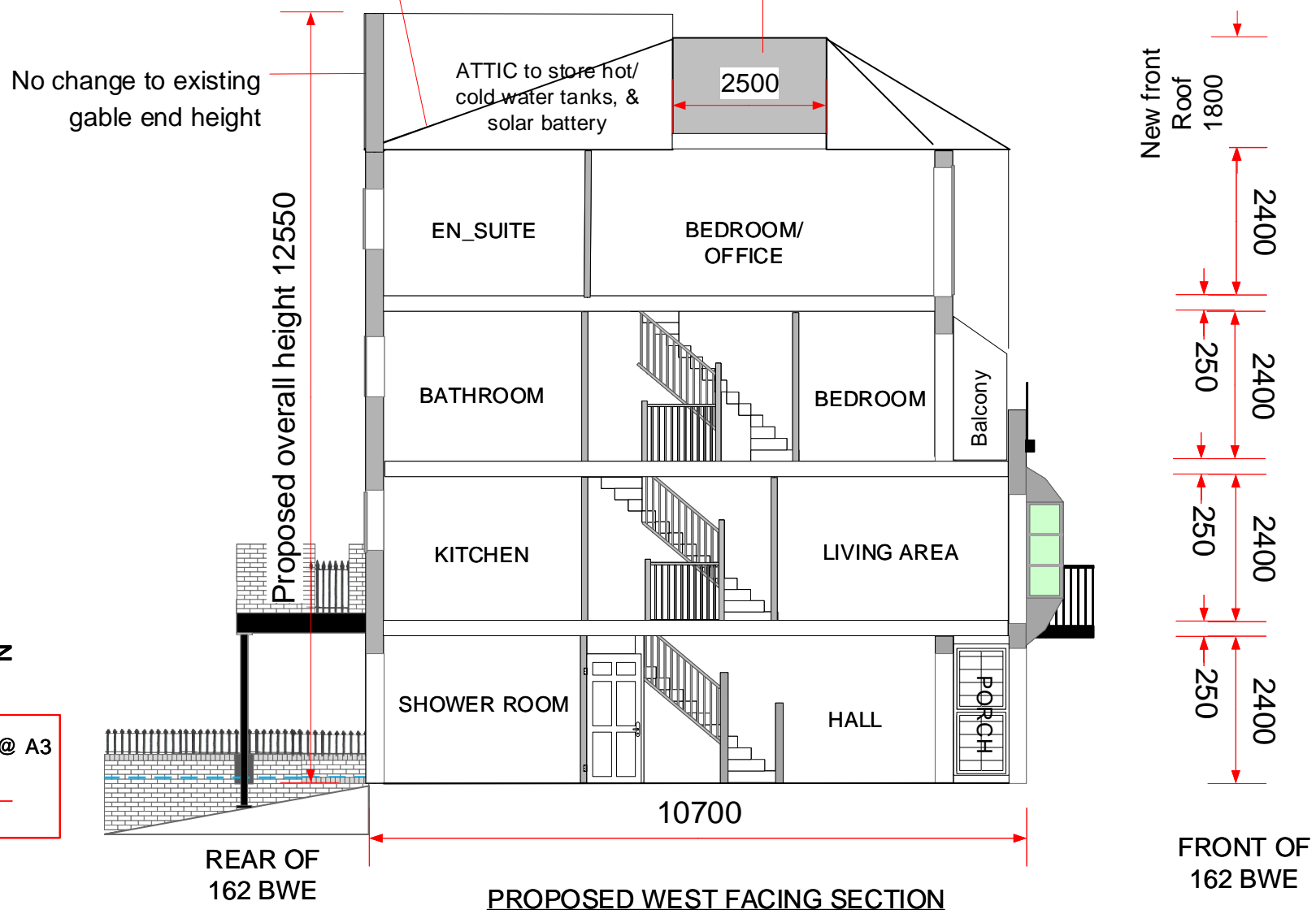

SCALE 1:100 @ A3
 1000