

EXISTING GROUND FLOOR PLAN

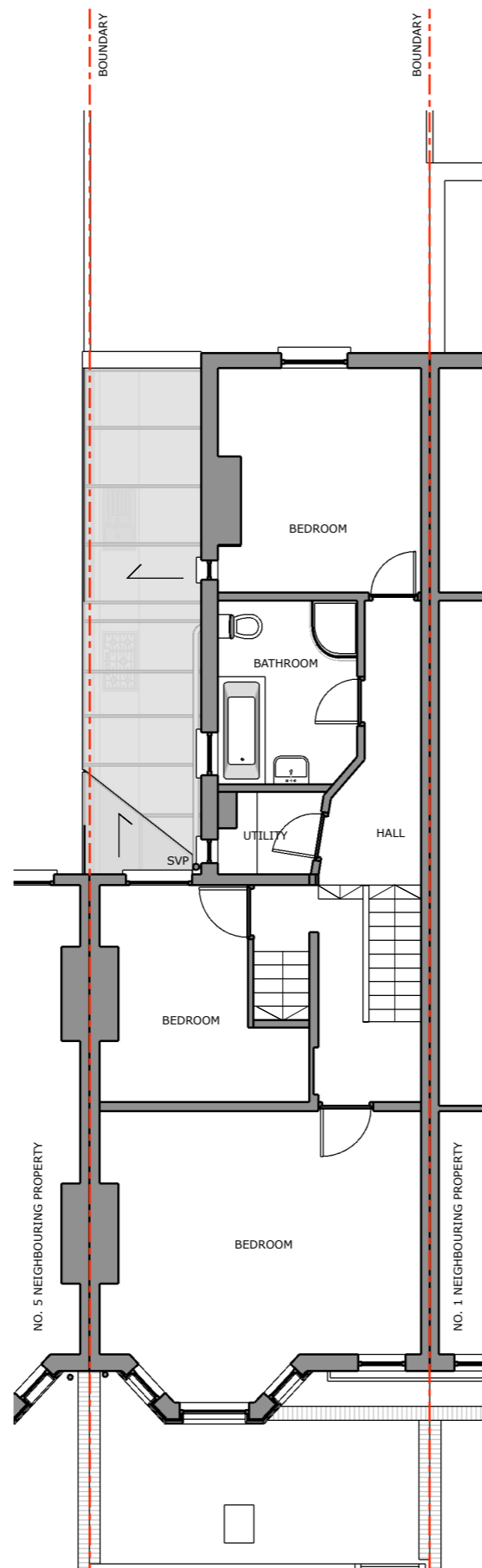

EXISTING FIRST FLOOR PLAN

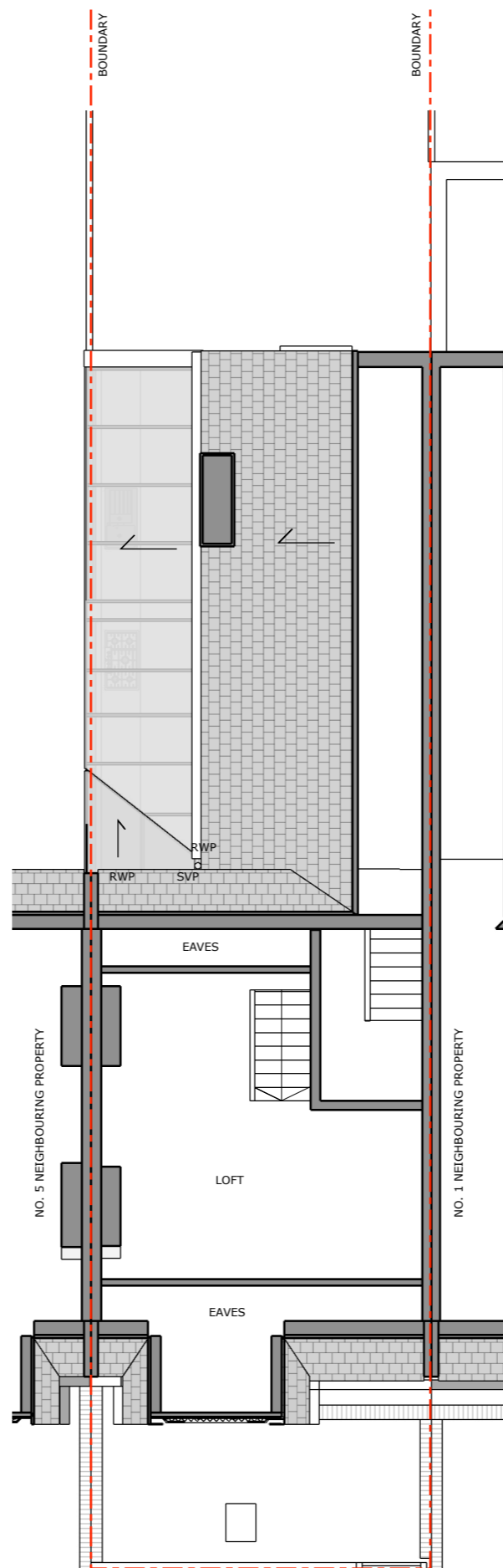

EXISTING SECOND FLOOR PLAN

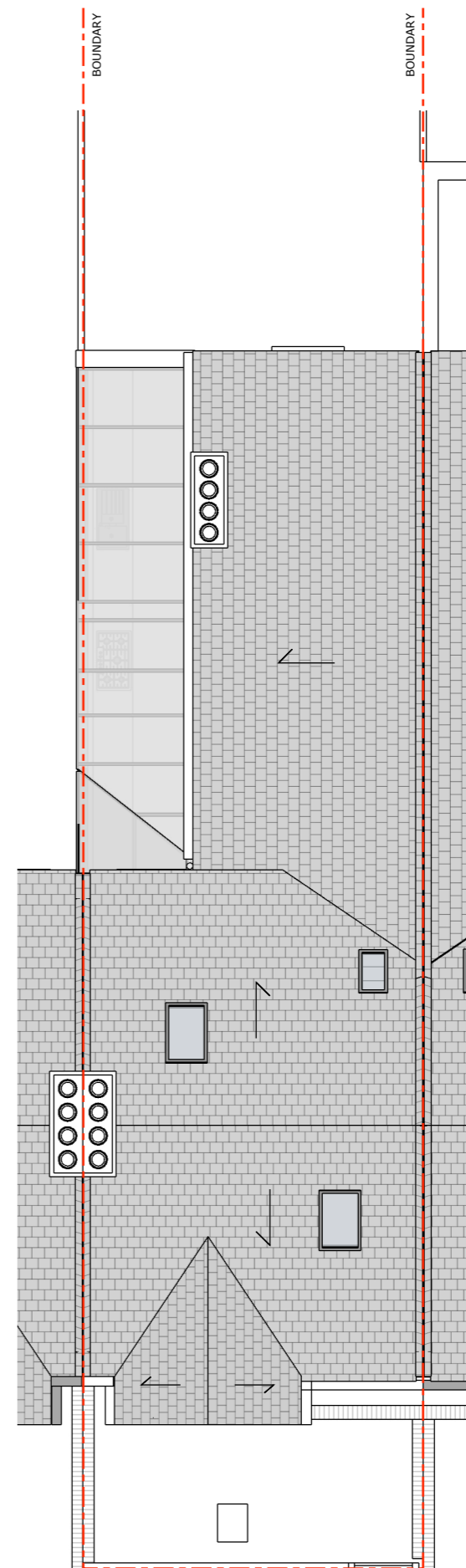

EXISTING ROOF PLAN



**NOTES:**

© COPYRIGHT - Studio Architecture Ltd  
 This drawing remains the property of Studio Architecture Ltd © and must not be copied or otherwise reproduced. As long as the Company has received the payment of any fees properly due and owing, the Company grants a licence to the Client to copy and use the documents for the purposes of the project only (excluding any extension of the project). The Company is not liable for any use of the documents for any purpose other than that for which they were prepared.

**IMPORTANT INFORMATION**  
 It is the contractor's responsibility to check and verify all dimensions, levels and sewer invert levels on site prior to commencing works. Any discrepancies should be relayed in writing immediately. No dimensions to be scaled from this drawing for the purpose of construction. All details are subject to full opening up on works on site. The contractor is solely responsible for the design and carrying out of all temporary works on site. Work should comply in all respects with the current Building Regulations and latest Codes of Practice. This drawing must be read and checked with all structural engineer's specifications and relevant specialist drawings. Structural engineers calculations to supercede guidance notes. If existing joist spans prove to be incorrect following opening up, engineer must be contacted and notified immediately. Client and Contractor to be aware of Construction & Design Management (CDM) duties. Property owner to ensure that all aspects on the 'party wall act 1996' are complied with prior to any works commencing on site.

REVISIONS			
REV	DATE	DESCRIPTION	INIT
--	--	--	--



67 WINGATE SQUARE, LONDON SW4 0AF  
 T: 020 8144 9935  
 E: hello@studioarchitecture.co.uk  
 www.studioarchitecture.co.uk

<b>PLANNING ISSUE</b>	
CLIENT:	FENTON & NAVASESH
PROJECT:	EXISTING SURVEY
ADDRESS:	3 DOYLE GARDENS, LONDON NW10 3DB
TITLE:	EXISTING PLANS
SCALE @ A3:	1:100
DATE:	JULY 2021
DRAWING NO.:	096-P01
DRAWING BY:	AT
CHECKED BY:	PNN
REVISION:	--

1:100



EXISTING FRONT ELEVATION

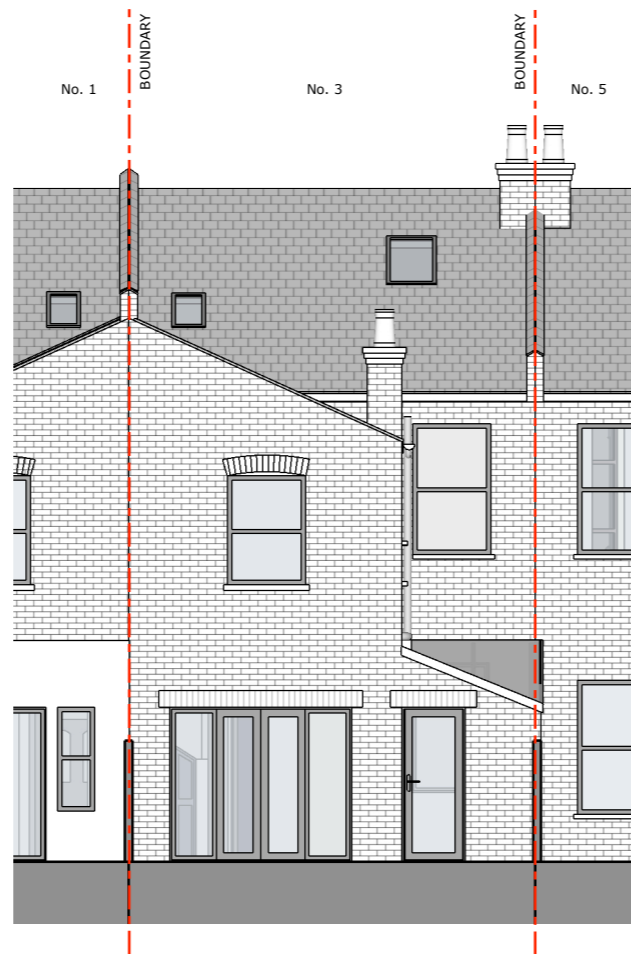

EXISTING REAR ELEVATION



1:500



EXISTING SITE PLAN  
1:500 @ A3

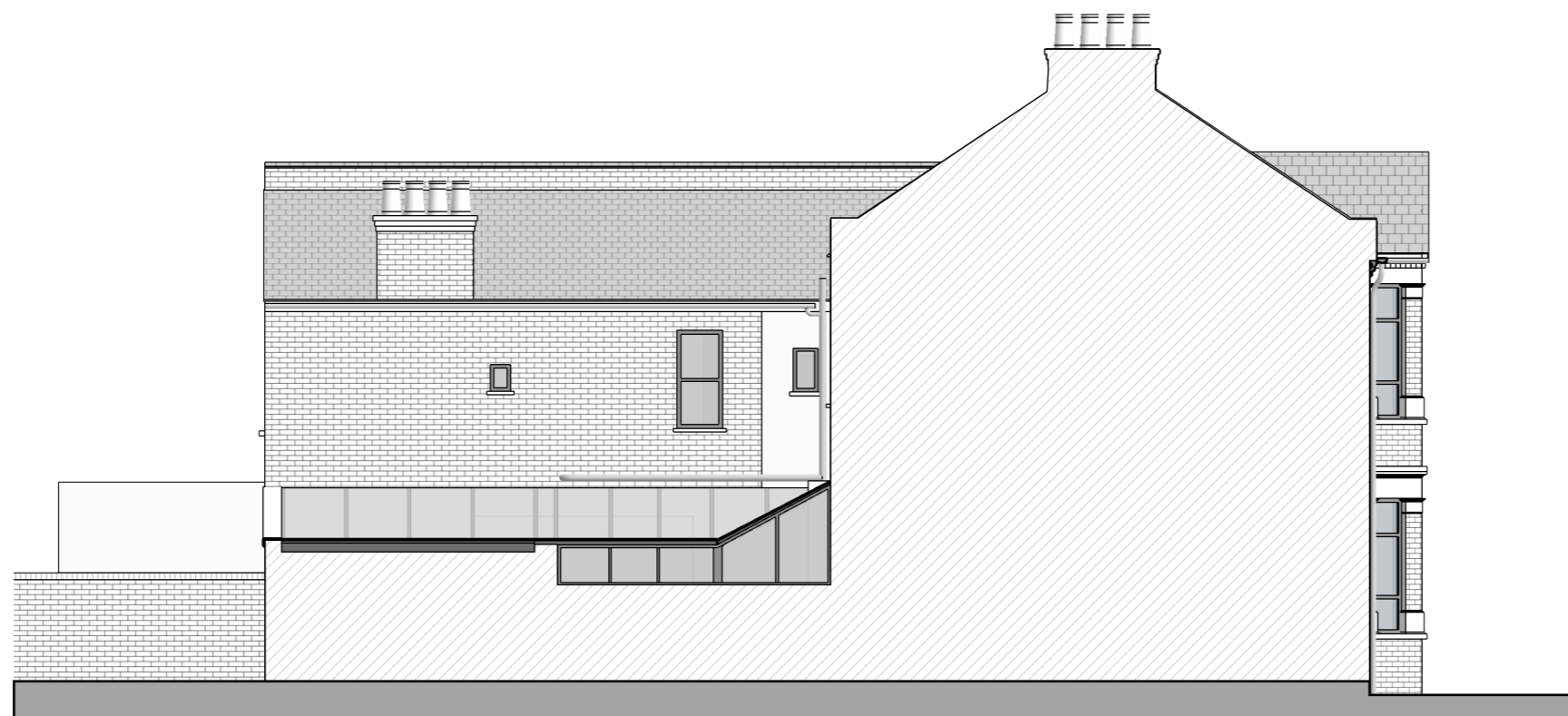

EXISTING WEST SIDE ELEVATION

**NOTES:**

© COPYRIGHT - Studio Architecture Ltd  
This drawing remains the property of Studio Architecture Ltd © and must not be copied or otherwise reproduced. As long as the Company has received the payment of any fees properly due and owing, the Company grants a licence to the Client to copy and use the documents for the purposes of the project only (excluding any extension of the project). The Company is not liable for any use of the documents for any purpose other than that for which they were prepared.

**IMPORTANT INFORMATION**  
It is the contractor's responsibility to check and verify all dimensions, levels and sewer invert levels on site prior to commencing works. Any discrepancies should be relayed in writing immediately. No dimensions to be scaled from this drawing for the purpose of construction. All details are subject to full opening up on works on site. The contractor is solely responsible for the design and carrying out of all temporary works on site. Work should comply in all respects with the current Building Regulations and latest Codes of Practice. This drawing must be read and checked with all structural engineer's specifications and relevant specialist drawings. Structural engineers calculations to supercede guidance notes. If existing joist spans prove to be incorrect following opening up, engineer must be contacted and notified immediately. Client and Contractor to be aware of Construction & Design Management (CDM) duties. Property owner to ensure that all aspects on the 'party wall act 1996' are complied with prior to any works commencing on site.

REVISIONS			
REV	DATE	DESCRIPTION	INIT
--	--	--	--



67 WINGATE SQUARE, LONDON SW4 0AF  
T: 020 8144 9935  
E: hello@studioarchitecture.co.uk  
www.studioarchitecture.co.uk

**PLANNING ISSUE**  
CLIENT: FENTON & NAVASESH  
PROJECT: EXISTING SURVEY

ADDRESS: 3 DOYLE GARDENS, LONDON NW10 3DB

TITLE: EXISTING ELEVATIONS & SITE PLAN

SCALE @ A3: 1:100 DRAWING BY: AT  
Date: JULY 2021 CHECKED BY: PNN

DRAWING NO. 096-P02 REVISION: -

1:100



EXISTING SECTION A-A

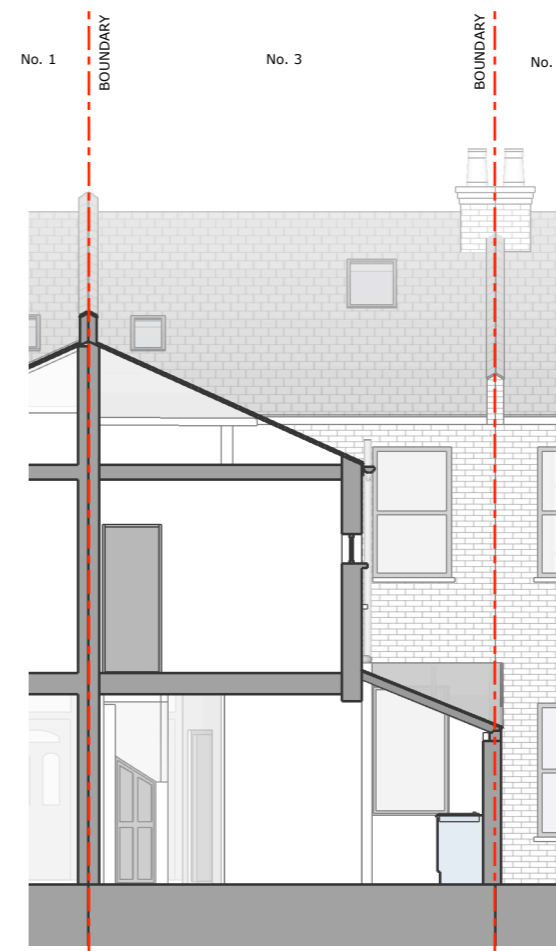

EXISTING SECTION B-B

**NOTES:**

© COPYRIGHT - Studio Architecture Ltd  
 This drawing remains the property of Studio Architecture Ltd © and must not be copied or otherwise reproduced. As long as the Company has received the payment of any fees properly due and owing, the Company grants a licence to the Client to copy and use the documents for the purposes of the project only (excluding any extension of the project). The Company is not liable for any use of the documents for any purpose other than that for which they were prepared.

**IMPORTANT INFORMATION**

It is the contractor's responsibility to check and verify all dimensions, levels and sewer invert levels on site prior to commencing works. Any discrepancies should be relayed in writing immediately. No dimensions to be scaled from this drawing for the purpose of construction. All details are subject to full opening up on works on site. The contractor is solely responsible for the design and carrying out of all temporary works on site. Work should comply in all respects with the current Building Regulations and latest Codes of Practice. This drawing must be read and checked with all structural engineer's specifications and relevant specialist drawings. Structural engineers calculations to supercede guidance notes. If existing joist spans prove to be incorrect following opening up, engineer must be contacted and notified immediately. Client and Contractor to be aware of Construction & Design Management (CDM) duties. Property owner to ensure that all aspects on the 'party wall act 1996' are complied with prior to any works commencing on site.

REVISIONS			
REV	DATE	DESCRIPTION	INIT
--	--	--	--



67 WINGATE SQUARE, LONDON SW4 0AF  
 T: 020 8144 9935  
 E: hello@studioarchitecture.co.uk  
 www.studioarchitecture.co.uk

<b>PLANNING ISSUE</b>	
CLIENT:	FENTON & NAVASESH
PROJECT:	EXISTING SURVEY

ADDRESS:	3 DOYLE GARDENS, LONDON NW10 3DB
TITLE:	EXISTING SECTIONS

SCALE @ A3:	1:100	DRAWING BY:	AT
Date:	JULY 2021	CHECKED BY:	PNN
DRAWING NO:	096-P03	REVISION:	--