

COPYRIGHT
 This drawing is the property of Michael Goff. The information given on it is protected by copyright and any form of copying or reproduction is strictly forbidden. The drawing remains the property of Michael Goff and is subject to recall without notice.

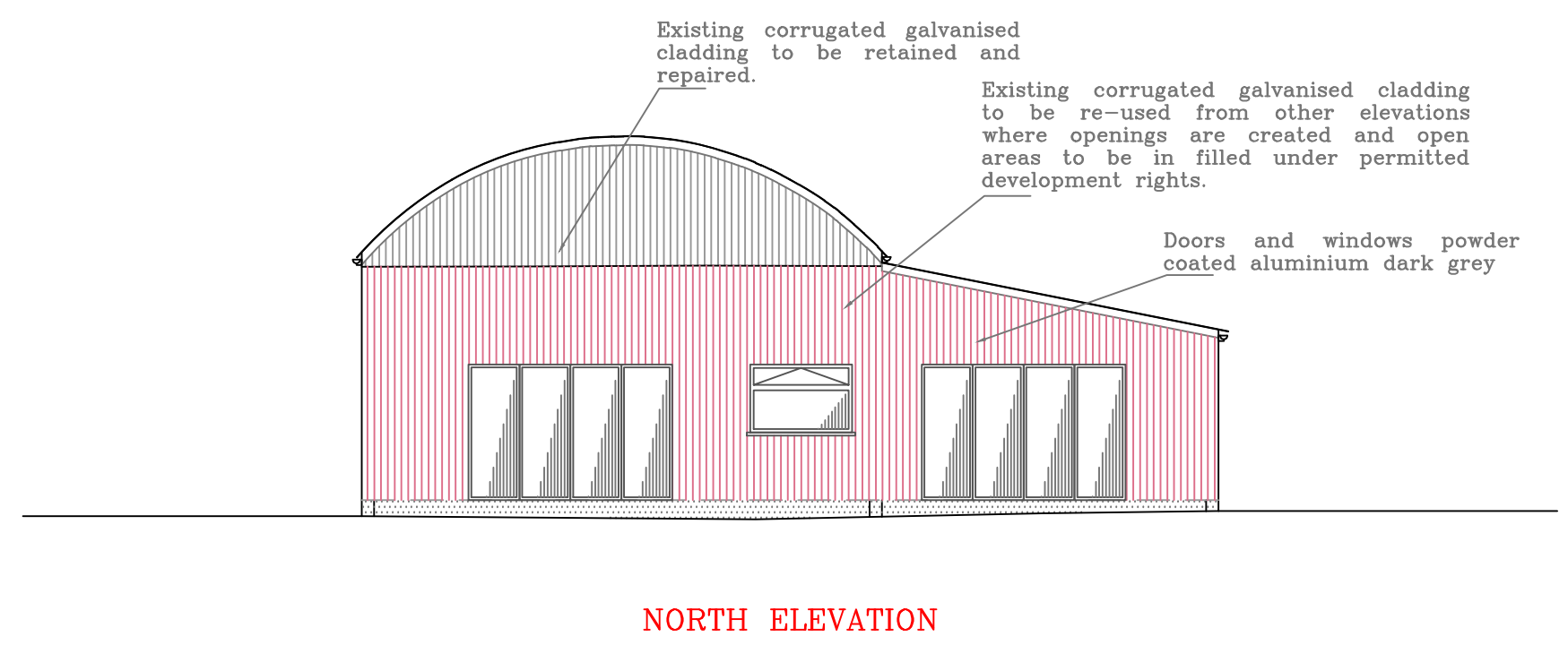

NORTH ELEVATION

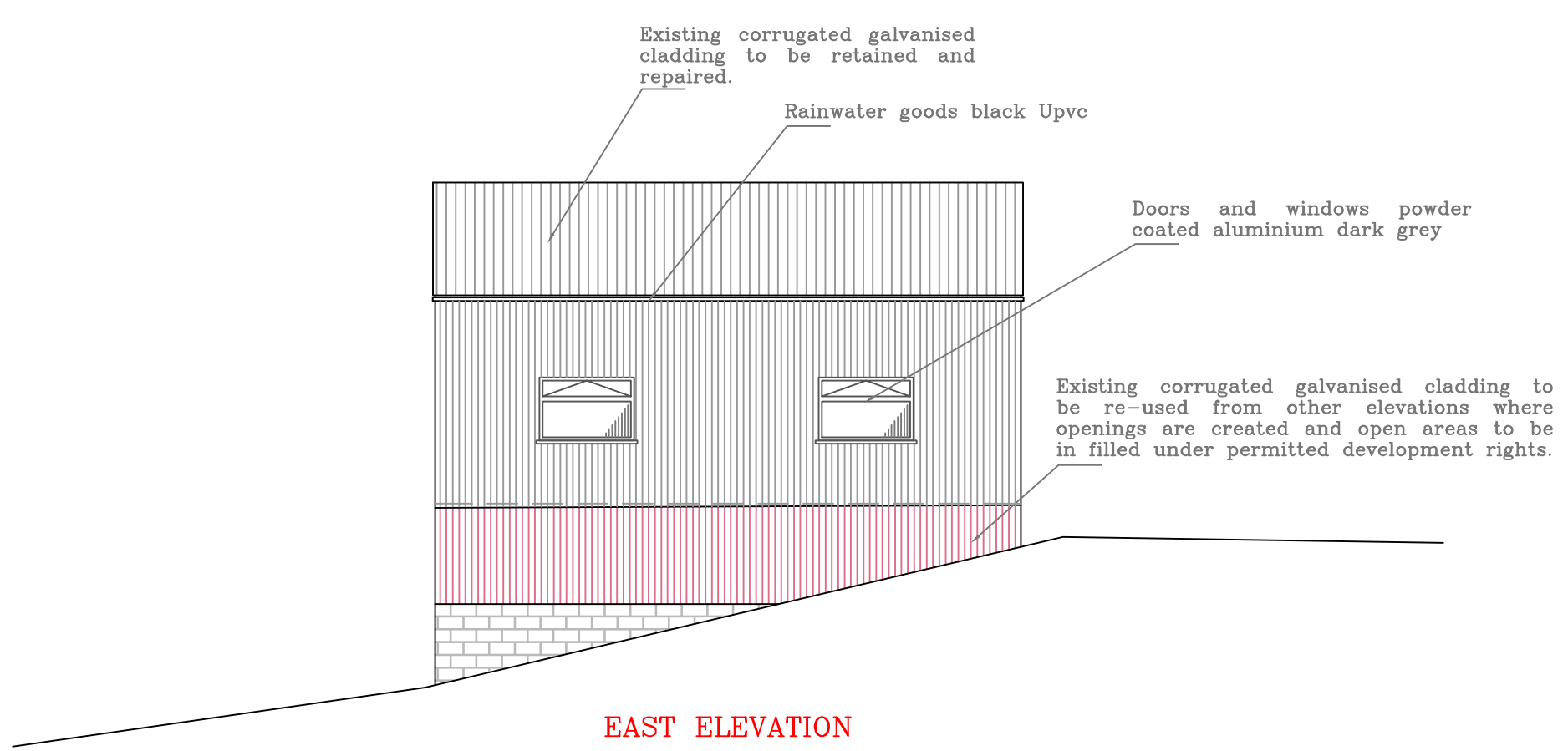

EAST ELEVATION

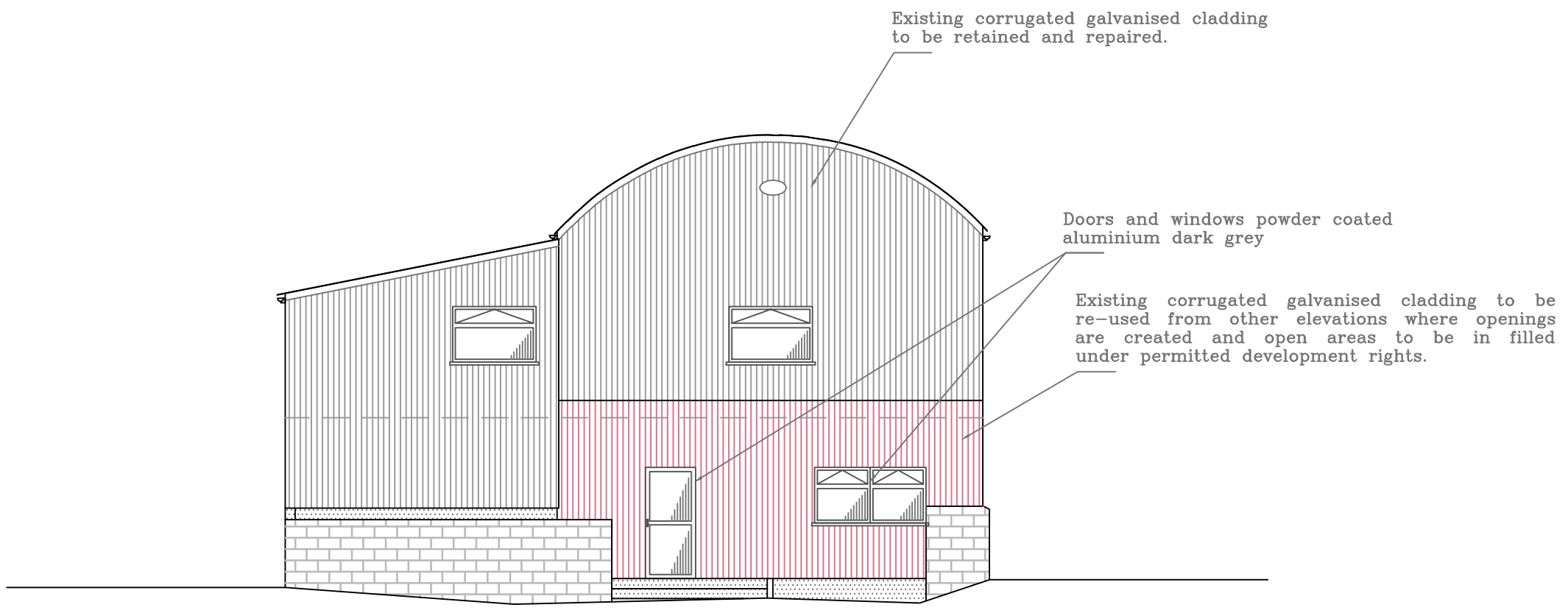

SOUTH ELEVATION

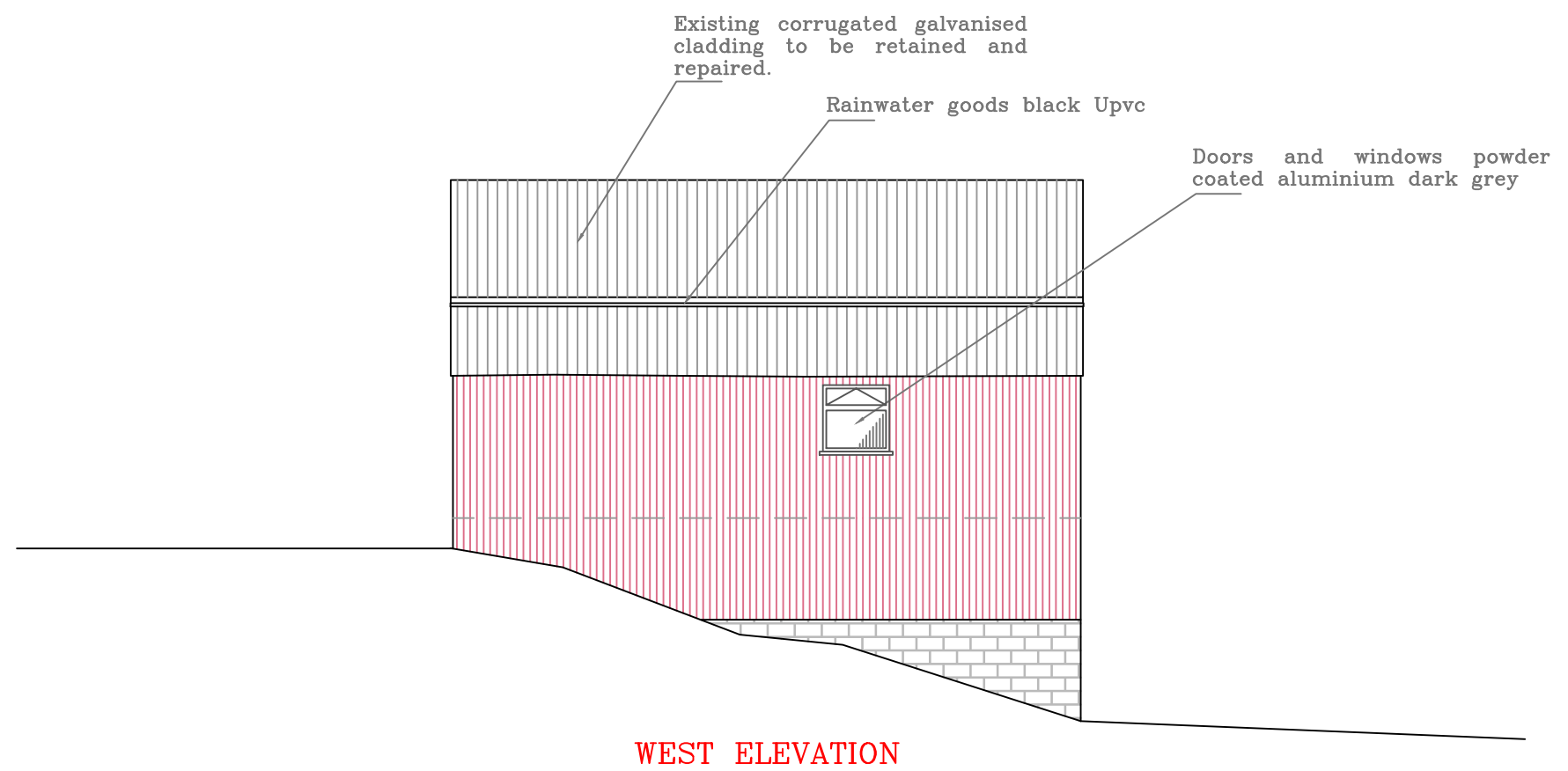

WEST ELEVATION

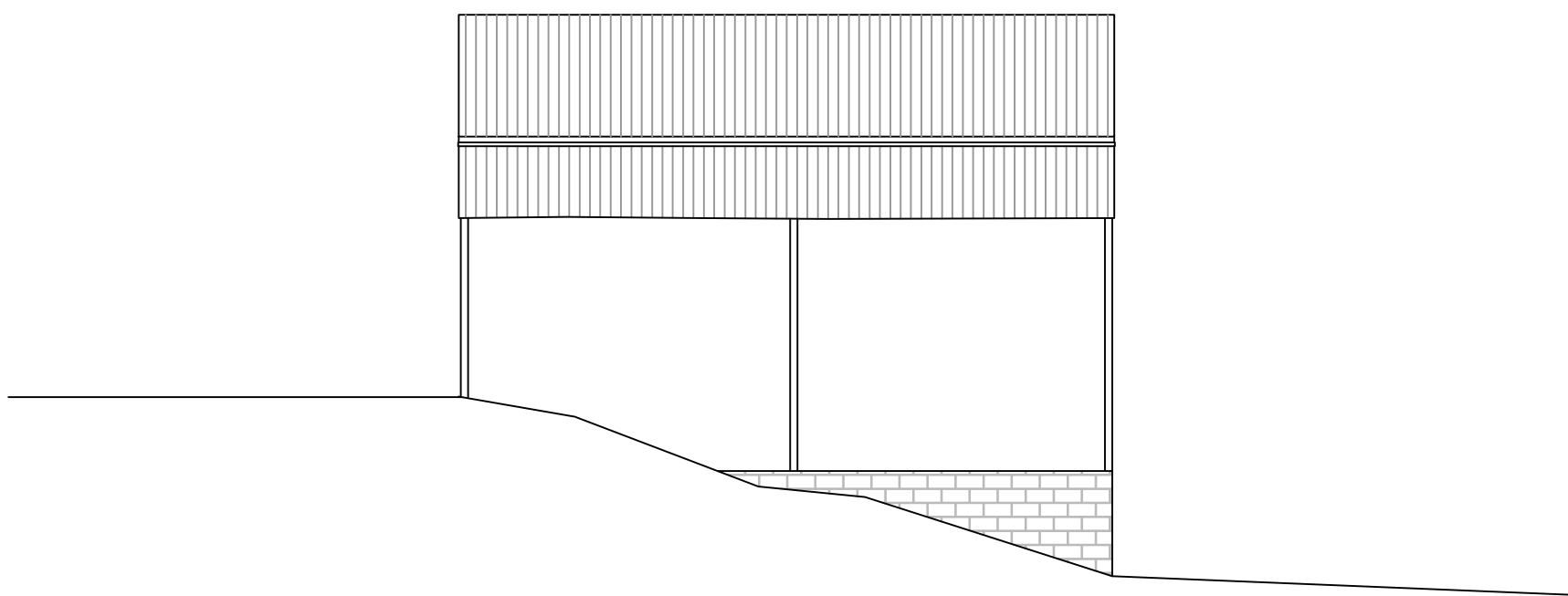
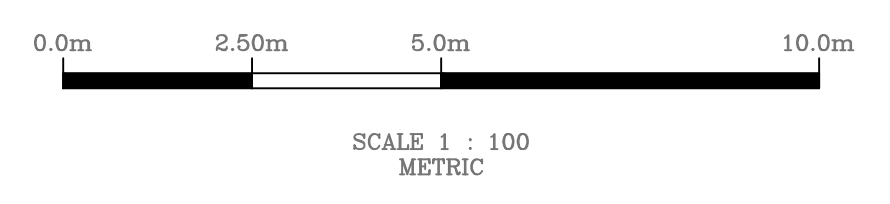
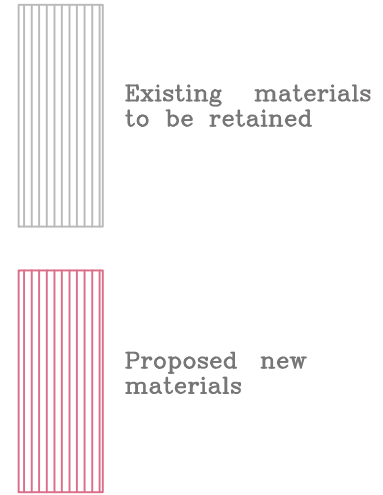

WEST ELEVATION

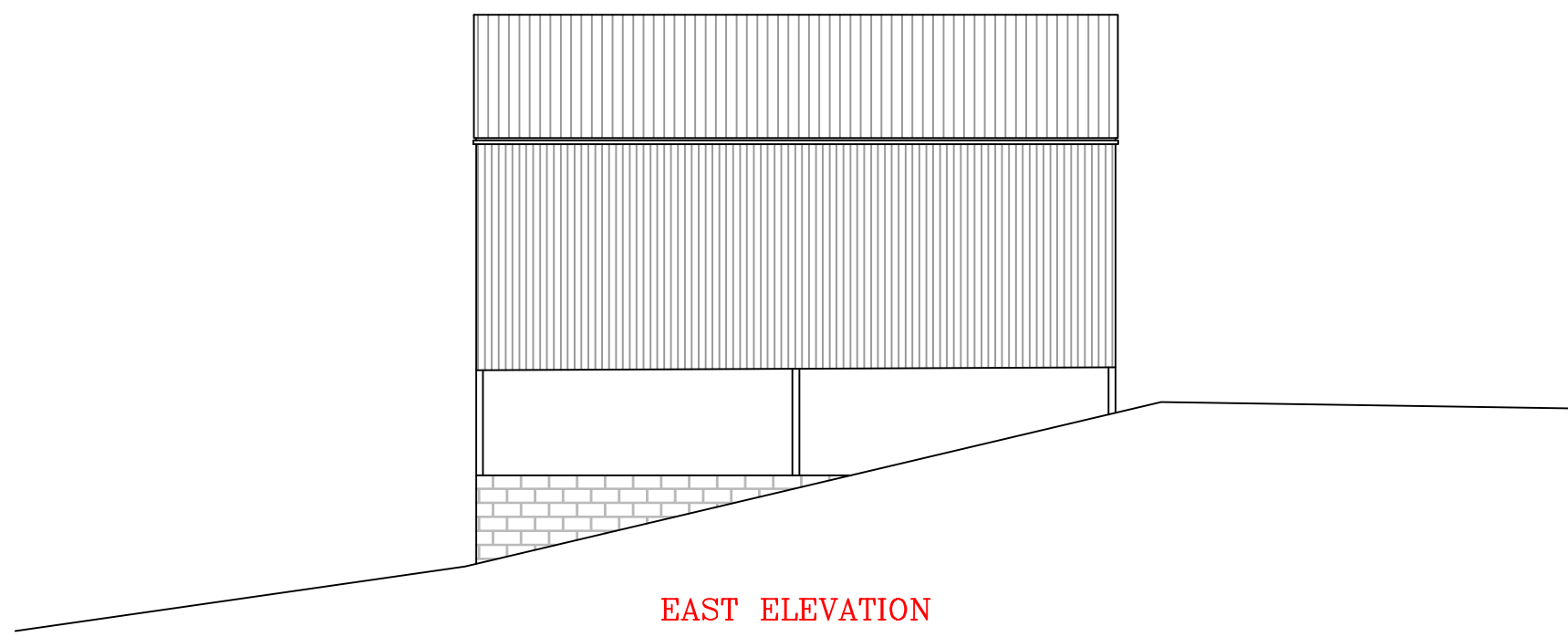

EAST ELEVATION

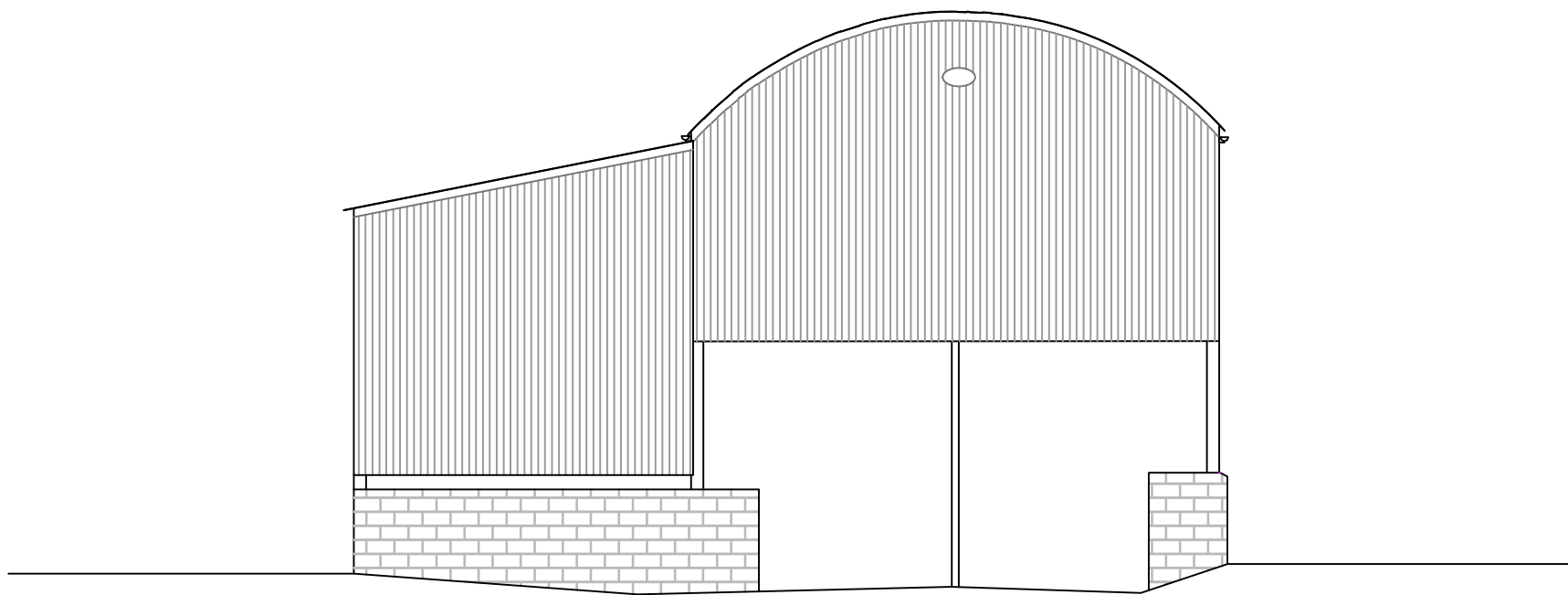

SOUTH ELEVATION

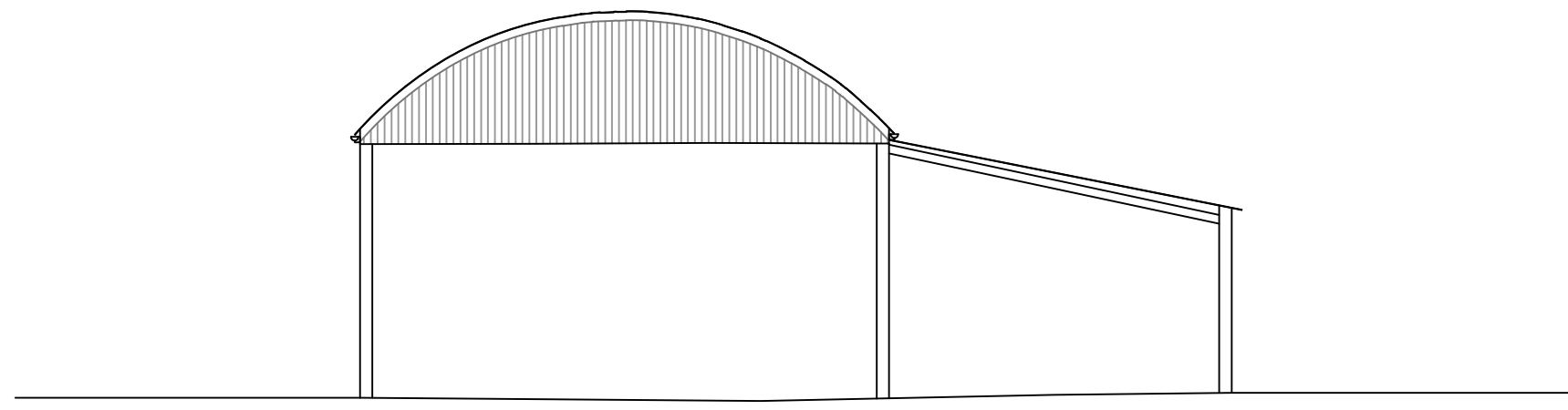

NORTH ELEVATION

DRAWING ISSUED FOR PLANNING PURPOSES
 02/05/2021

CLIENT:
BRITTEN FARMING.
 GREEN FARM,
 DOWNHEAD,
 SOMERSET,
 BA4 4LQ.

PROJECT:
 PROPOSED CLASS Q CONVERSION OF A
 REDUNDANT AGRICULTURAL BUILDING.

MICHAEL GOFF
*Agricultural Planning &
 Project Management*
 Telephone: 07739 279042

SCALE: 1 : 50 (@ A1)	DRAWN: M Goff	DATE: 09/03/2021
----------------------------	------------------	---------------------

TITLE: EXISTING & PROPOSED ELEVATIONS.

Drawing No: BRI/BAR/PLN/005.