

**Section BB as Proposed**  
1 : 100

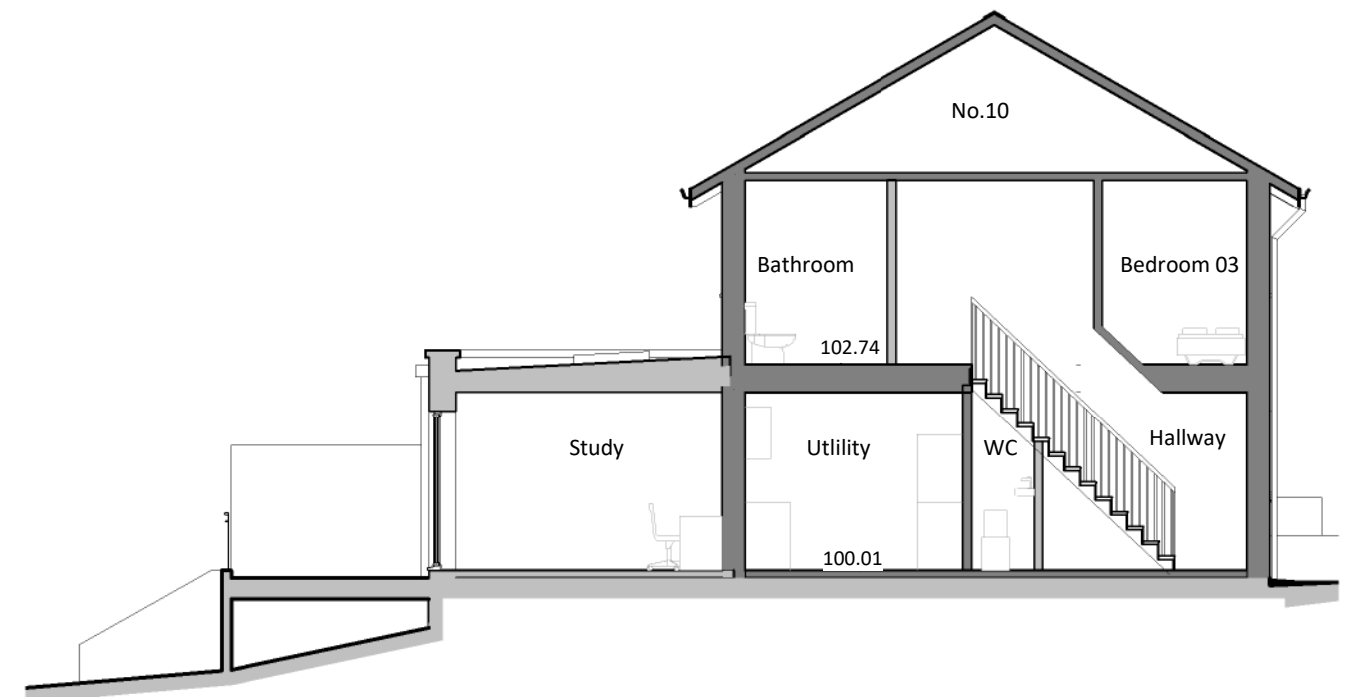

**Section CC as Proposed**  
1 : 100

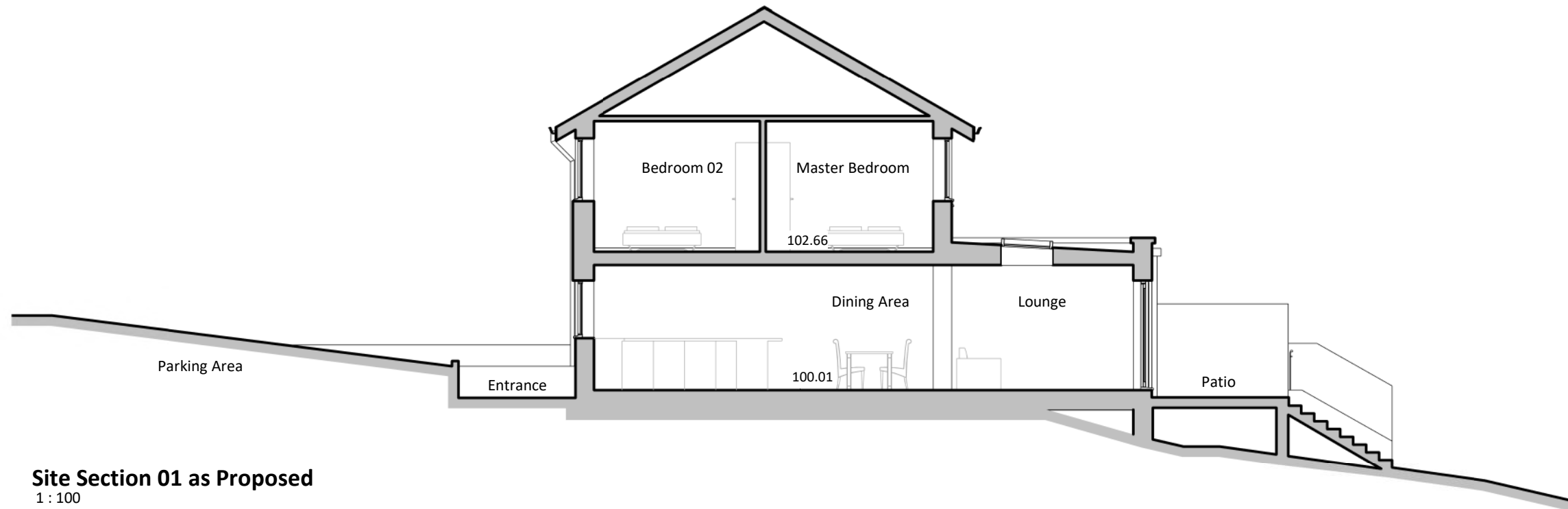

**Site Section 01 as Proposed**  
1 : 100



**Notes**

1. To be read in conjunction with all current architectural, services and engineers drawings, calculations, details and specification notes.
2. All dimensions are in millimetres.
3. DO NOT SCALE (For construction purposes) - Check all dimensions and configurations on site prior to fabrication or ordering of materials or components and use figured dimensions.
4. The contractor is responsible for the correct setting out of the work on site.
5. All materials and workmanship shall comply with the current British Standards and Legislation (in particular all Health and Safety Legislation, including the CDM Regulations 2015), Codes of Practice and the relevant Building Regulations.
6. The contractor should inform the architectural office of any discrepancies in the drawings and specifications or additional information they will require to complete the work.

**Drawing Status**

For Information	-
Planning Drawing	Submitted
Building Regulations	-
Tender Document	-
Contract Document	-
As Built	-

Preliminary | Submitted | Approved  
This drawing is not for construction purposes.

**Revision Notes**

No.	Date	Description
-----	------	-------------

**Robert Rowett**  
Architectural Services



8 Tregrehan Mills, St Austell, Cornwall. PL25 3TL  
01208 873323 help@rr-as.co.uk www.rr-as.co.uk



Chartered Institute of Architectural Technologists

**Project Details**

10 Barrie Crescent, Bodmin, Cornwall. PL31 1BN

**Client**

Ms S Perry

**Project Number**  
210101

**Drawn by** SH **Checked by** RR

**Date** 25.03.2021 **Scale** 1 : 100

**Drawing Title**

Sections as Proposed

**Drawing No** P02 **Revision**