

Block Plan as Proposed
1 : 200

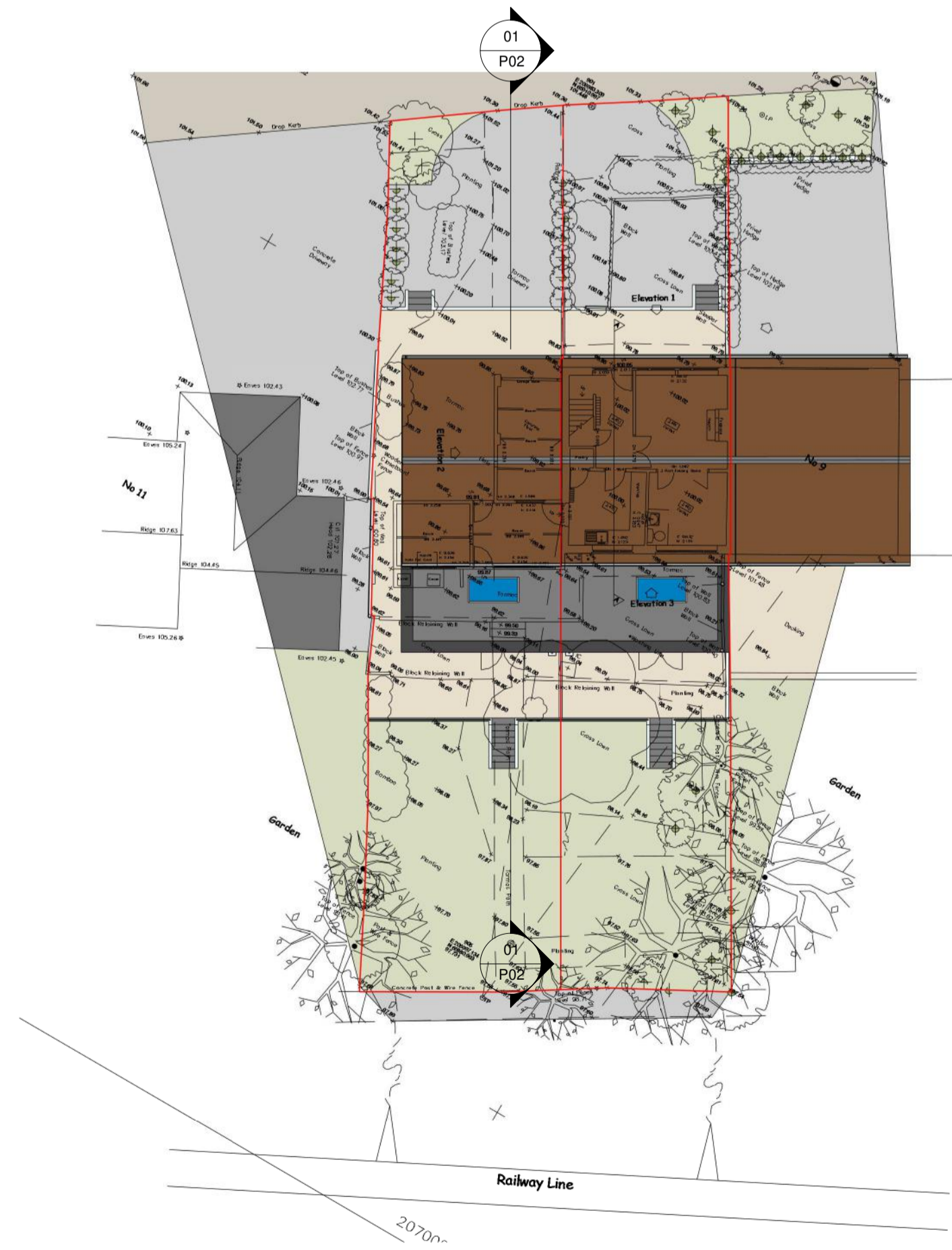

Survey Plan as Proposed
1 : 200

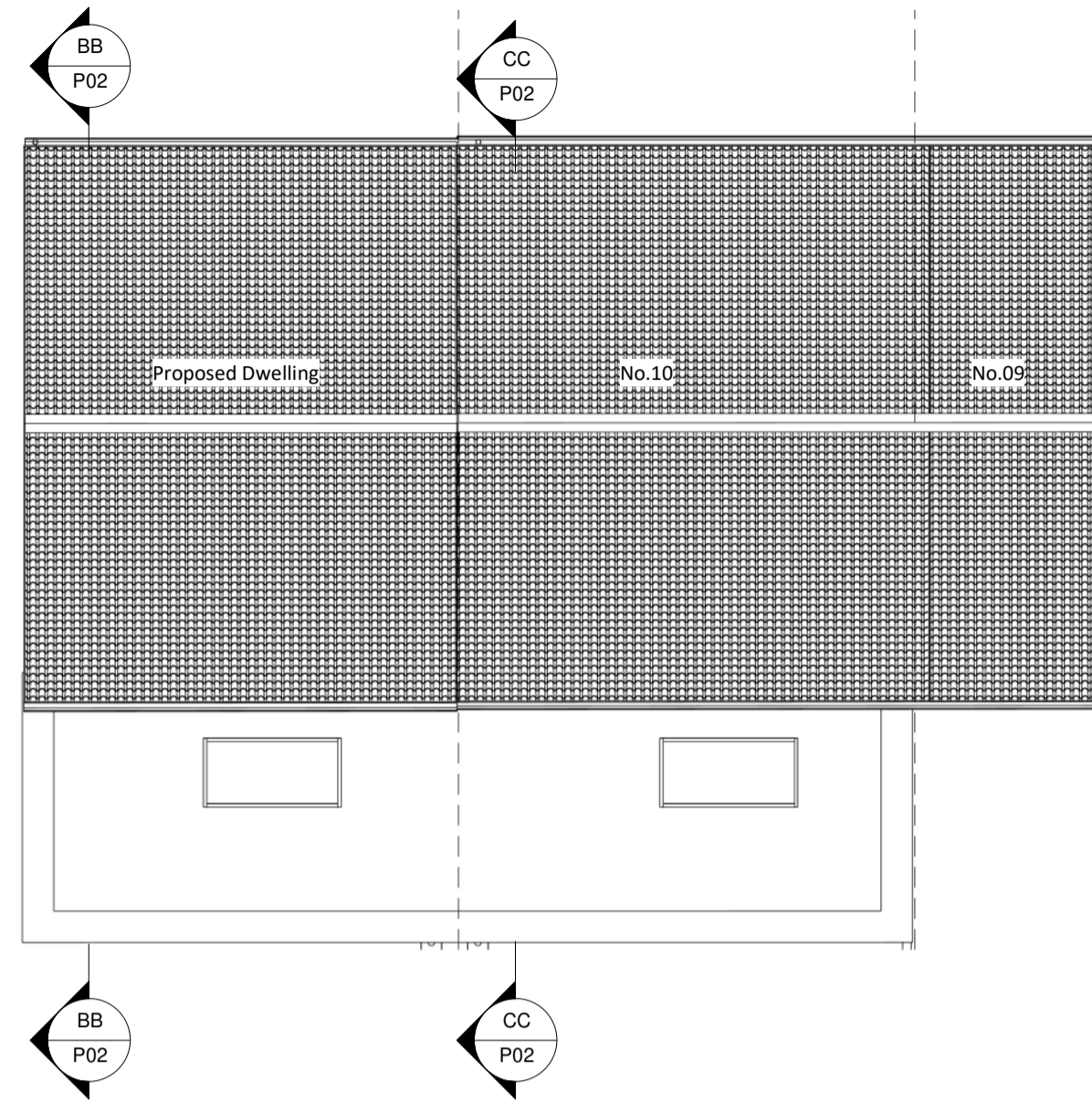

Roof Plan as Proposed
1 : 100

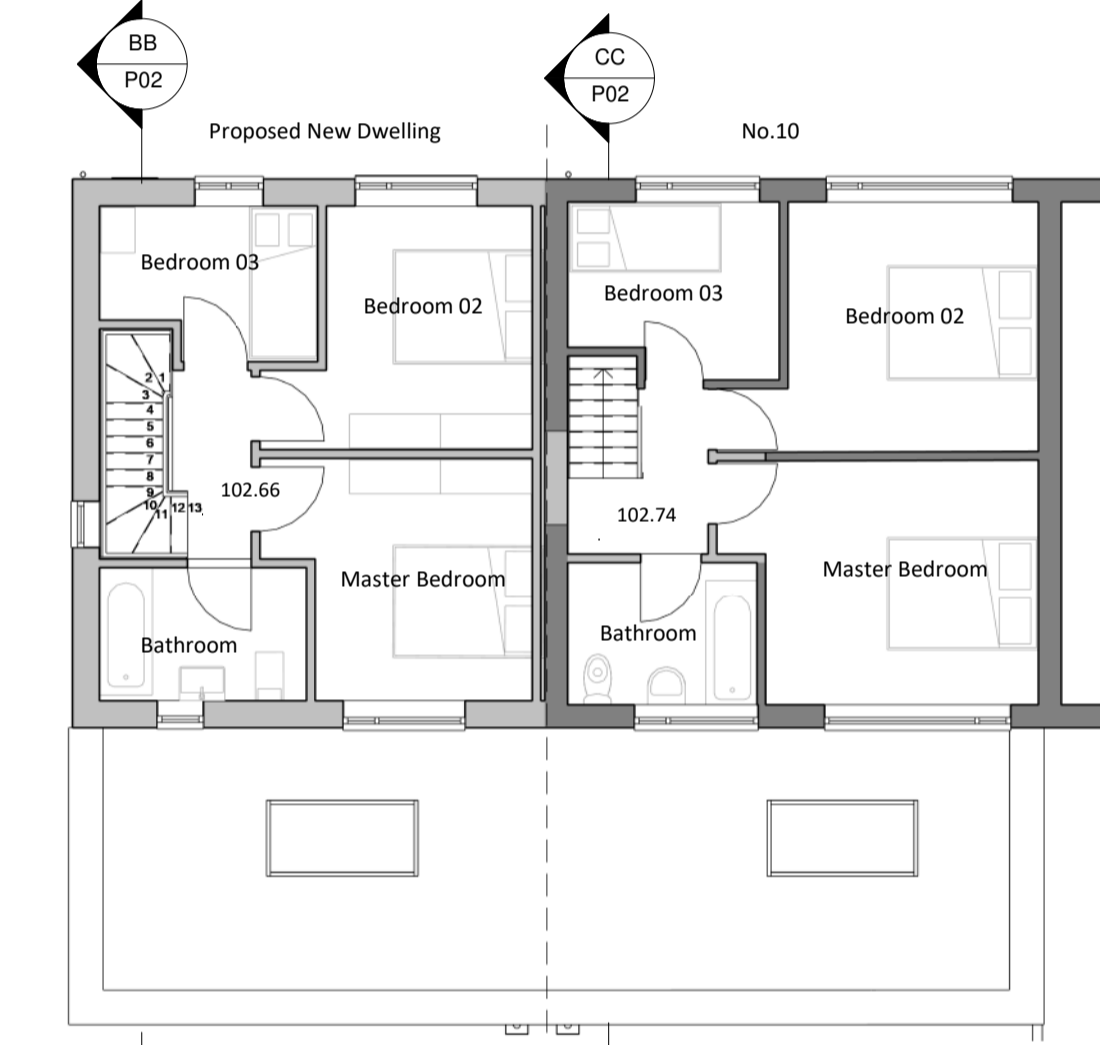

First Floor Plan as Proposed
1 : 100

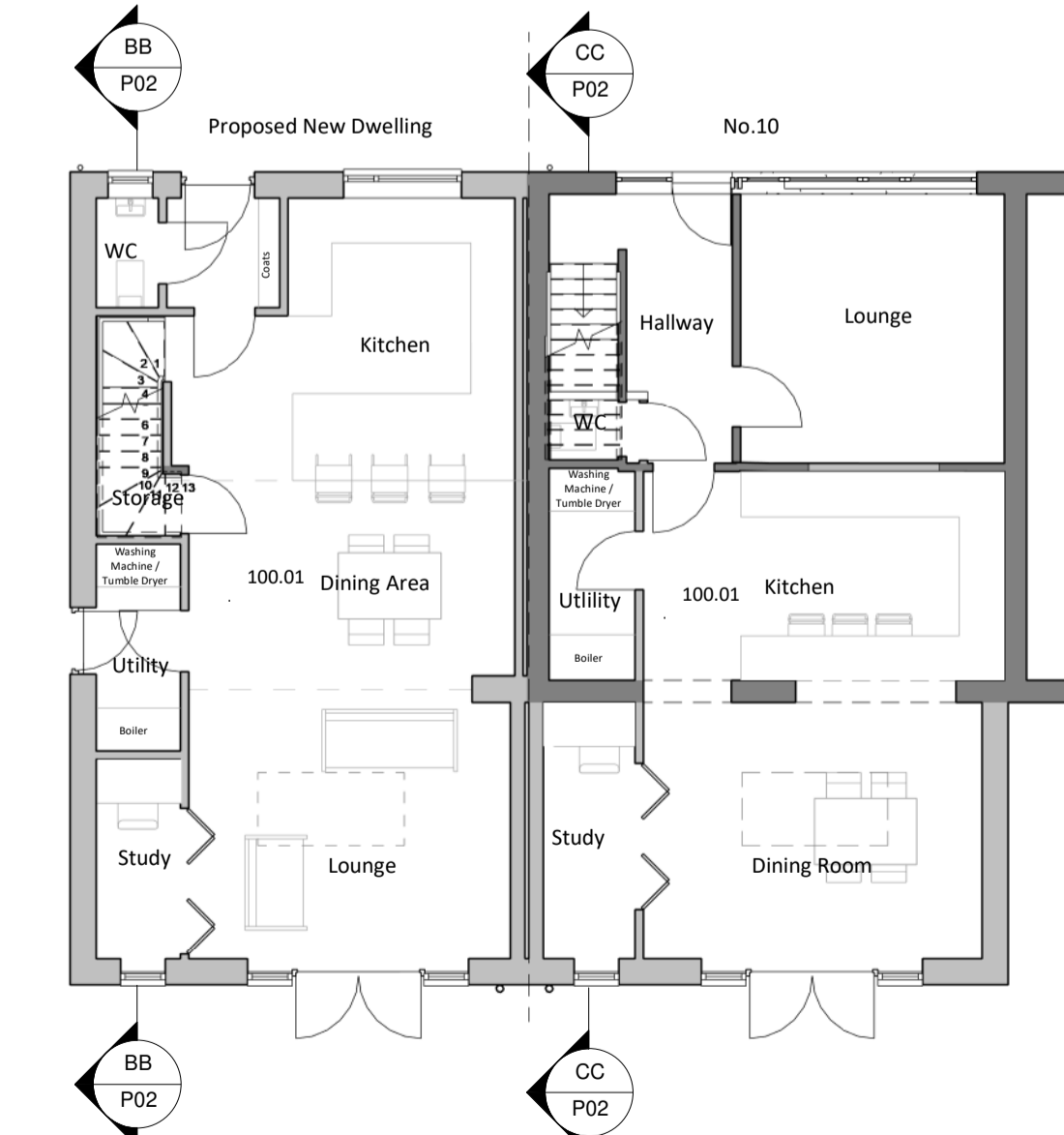

Ground Floor Plan as Proposed
1 : 100

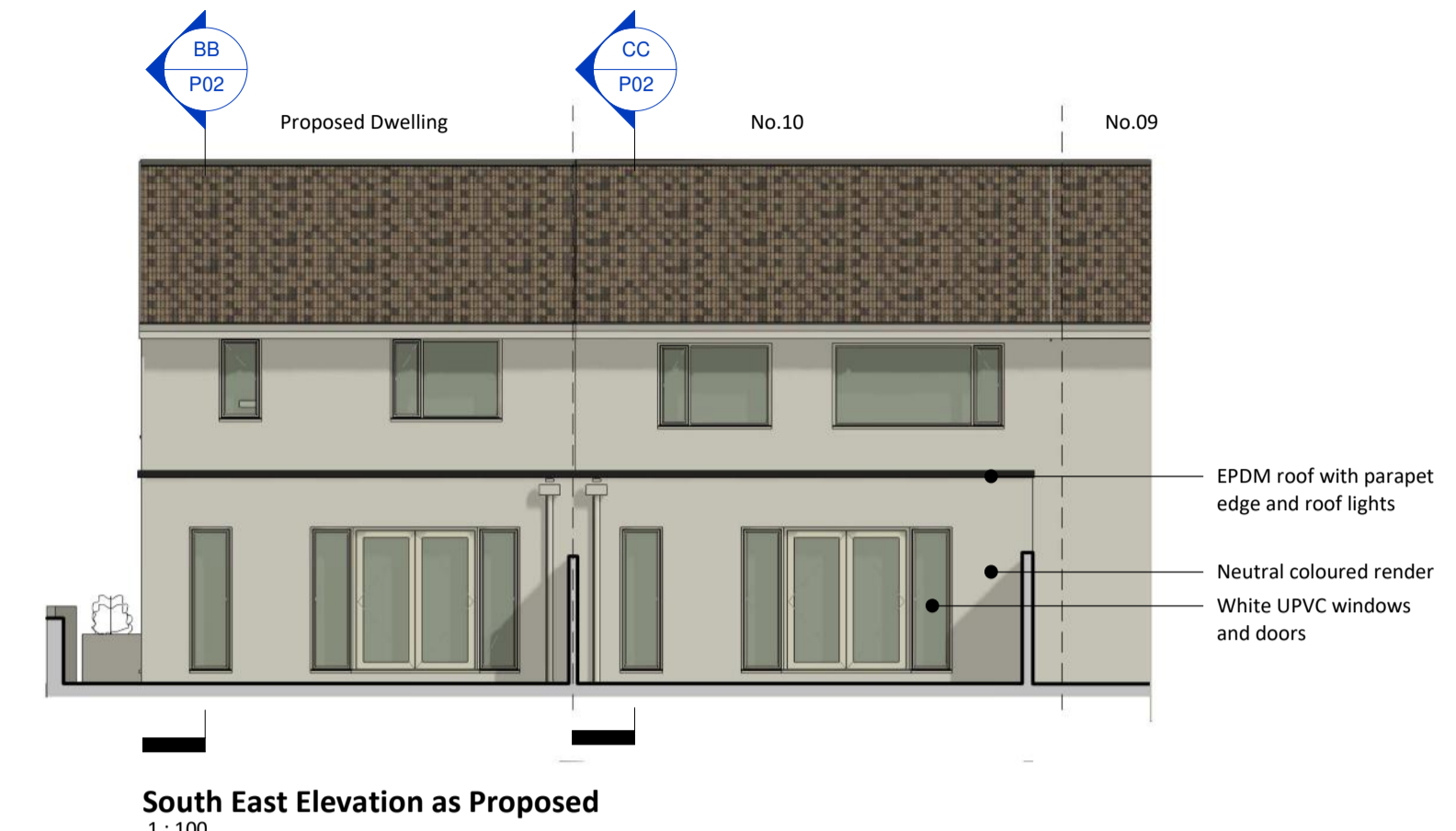

South East Elevation as Proposed
1 : 100

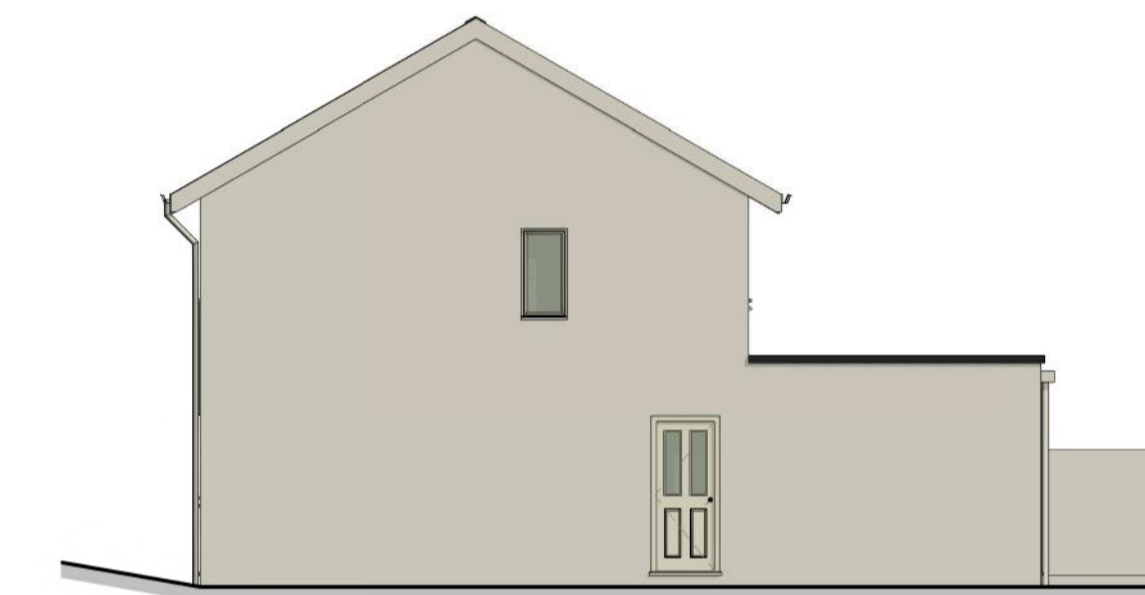

South West Elevation as Proposed
1 : 100



North West Elevation as Proposed
1 : 100

- Notes**
- This drawing to be read in conjunction with all current architectural, services and engineers drawings and details.
 - It should also be read with the typed set of specification notes (if applicable) and engineers calculations (if applicable).
 - All materials and workmanship shall comply with the current British Standards, Codes of Practice and the relevant Building Regulations.
 - DO NOT SCALE FOR CONSTRUCTION PURPOSES- USE FIGURED DIMENSIONS. All dimensions in millimetres.
 - CHECK ALL DIMENSIONS AND CONFIGURATIONS ON SITE PRIOR TO FABRICATION OR ORDERING OF MATERIALS OR COMPONENTS. Existing buildings are often not square or plumb and walls, roof elements etc may not align as per drawings.
 - The contractor is responsible for the correct setting out of the work on site.
 - All electrical installations shall comply with BS 7671 (EE Wiring Regulations) and current amendments.
 - Contractors are to comply with all health and safety legislation applicable. Particularly the Construction (Design and Management) Regulations 2015 (CDM), which applies to all projects, including domestic ones. Contractors, designers and clients all have duties under these regulations. The HSE produce free information leaflets and an Approved Code of Practice which states what to do and ensure. Please ask if you have any queries regarding your duties as we may be able to assist you.
 - Contractors should ensure that provision is made for safe working procedures for the building work. Avoid hazards where possible - if unavoidable take suitable precautions to minimise risk.
 - The contractor should familiarise themselves with the site/buildings and the project requirements, and inform the architectural office of any discrepancies in the drawings and specifications or additional information they will require to complete the work.

- Key**
- Heat Detector
 - Smoke Detector
 - Carbon Monoxide Detector
 - Passive Infrared Sensor
 - Mechanical Ventilation

Revision Notes

Revision	Date	Change
A	25.03.2021	Client Amendments
B	04.06.2021	SWW Amendments

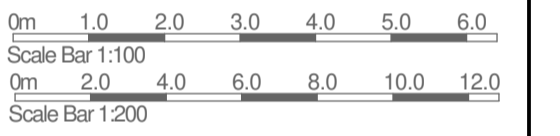

Robert Rowett
Architectural Services

8 Tregrehan Mills, St Austell, Cornwall, PL25 3TL
01208 873323 | help@rr-as.co.uk | www.rr-as.co.uk

Project Details

10 Barrie Crescent, Bodmin, Cornwall. PL31 1BN

Client
Ms S Perry

Date
16.03.2021

Scale
As indicated

Drawn by
AB

Checked by
SH

Drawing Title
New Dwelling and Alterations to No.10 as Proposed

Project Number
210101

Drawing No
P01

Revision
B

Drawing Status

	Submitted	Approved
For information	-	-
Planning Drawing	Submitted	-
Building Regulations	-	-
Tender Document	-	-
Contract Document	-	-
As Built	-	-
Preliminary Submitted Approved		