

1 Existing Ground Floor
Scale: 1:100

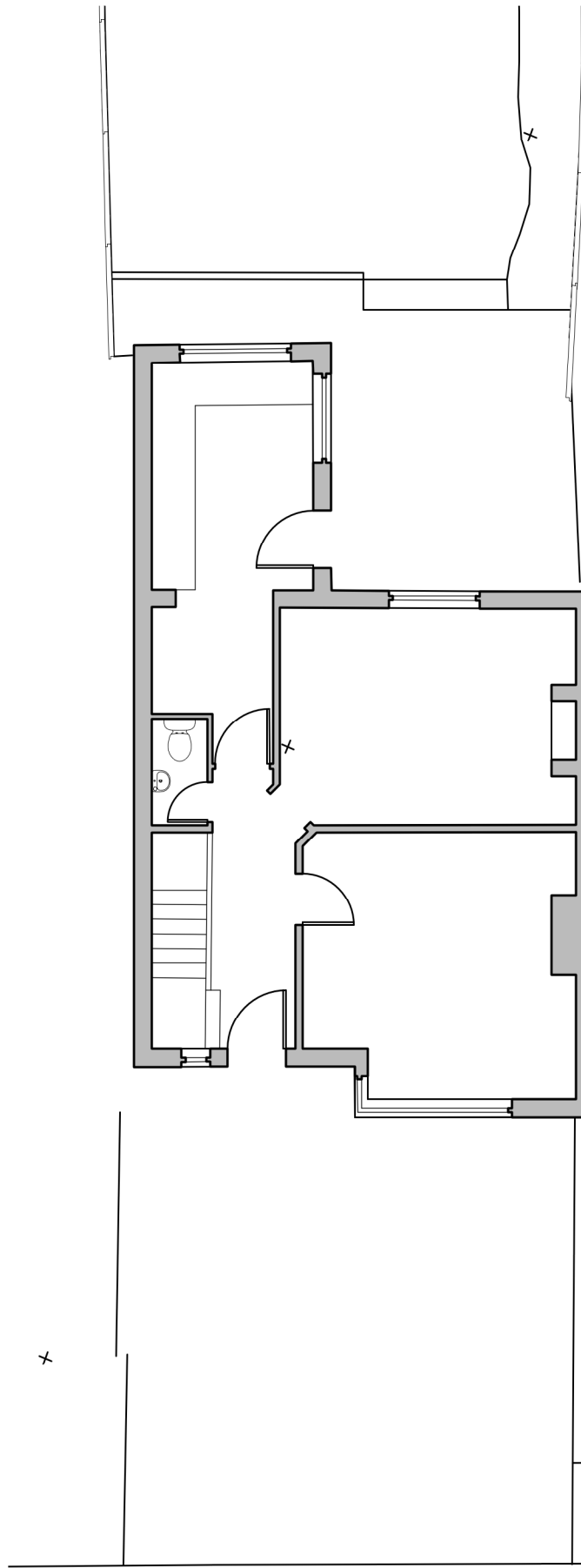

2 Existing First Floor
Scale: 1:100

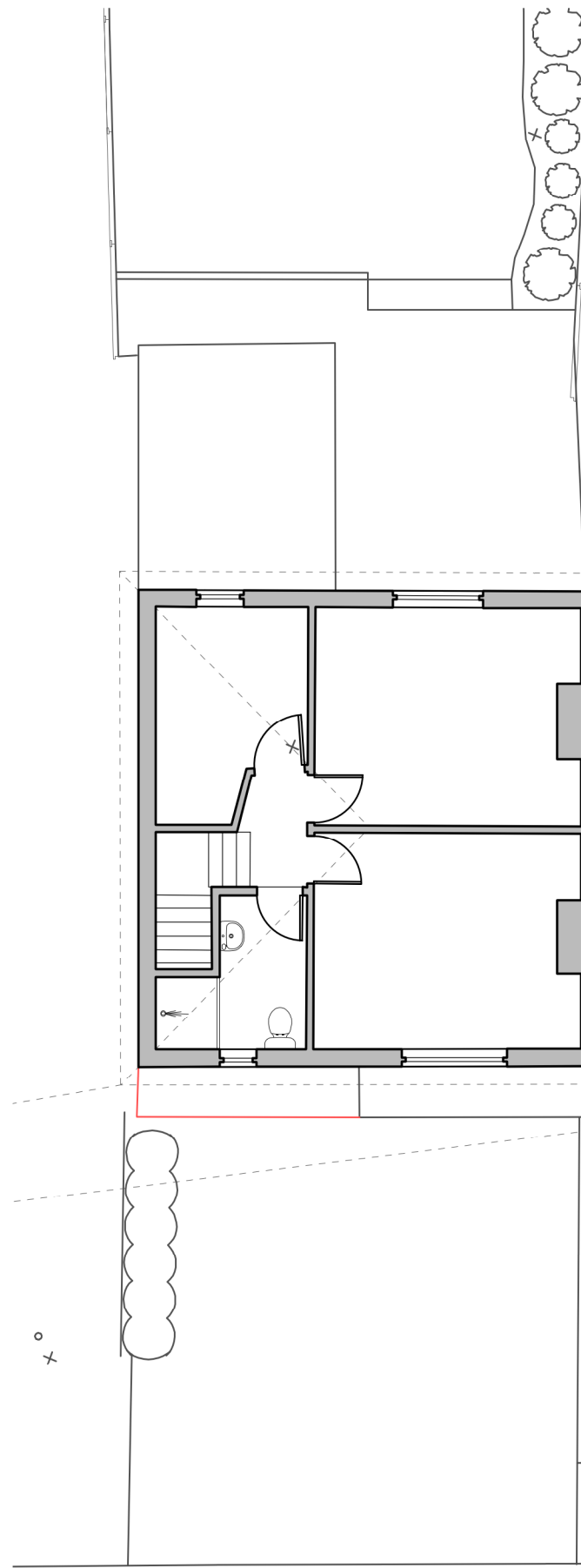

3 Existing Roof Plan
Scale: 1:100

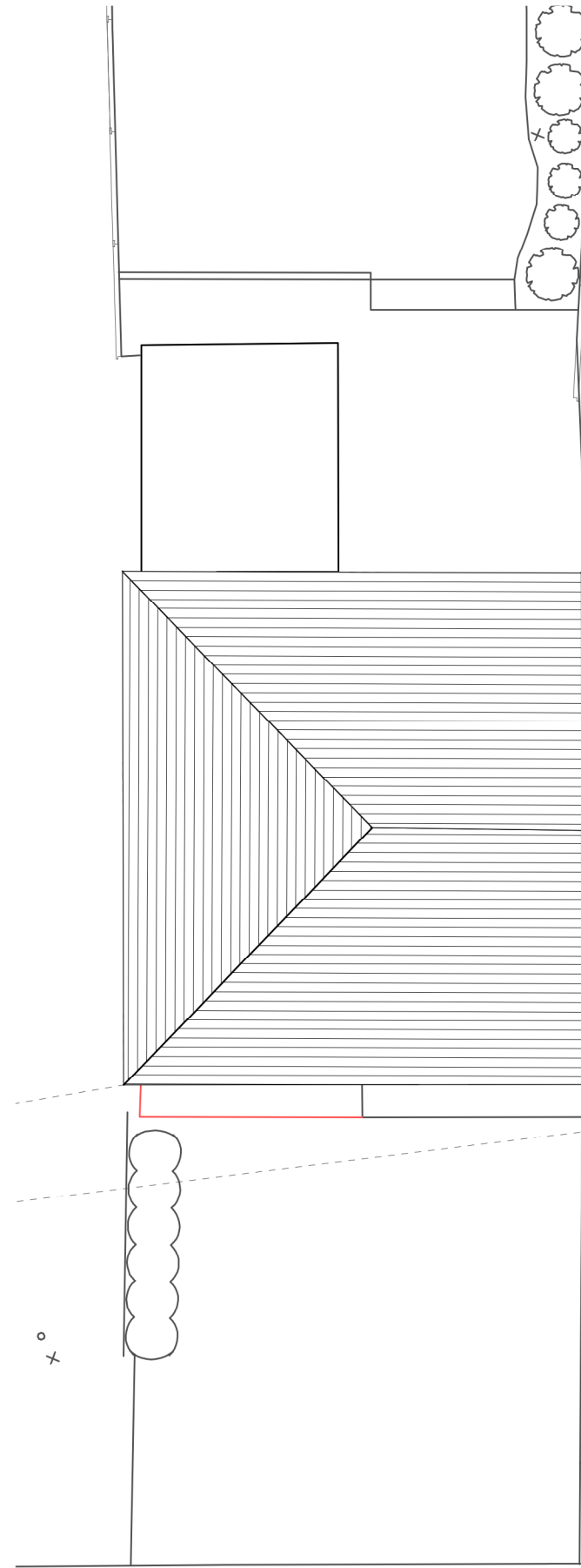

General Notes
 1. All dimensions to be checked on site
 2. Unless otherwise stated dimensions are in millimetres
 3. Drawings to be read in conjunction with all other project drawings
 4. Copyright Barefoot Architects Ltd.

**FOR PRIOR
 APPROVAL
 14/07/2021**

No.	Date	Issue Notes
barefoot architects		
a: Unit 4.8 Paintworks Bristol BS4 3EH		
e: info@barefootarchitects.co.uk		
t: 0117 9070 971		
Project Maple Road		
Job No.		2106
Drawing Title Existing Plans		
Drawn By	Date	
-	02/07/2021	
Scale		1:100@A3
Drawing No.	Revision	
2106-P-020		

