

1 Proposed Front Elevation
Scale: 1:100



2 Proposed Rear Elevation
Scale: 1:100



3 Proposed Side (East) Elevation
Scale: 1:100

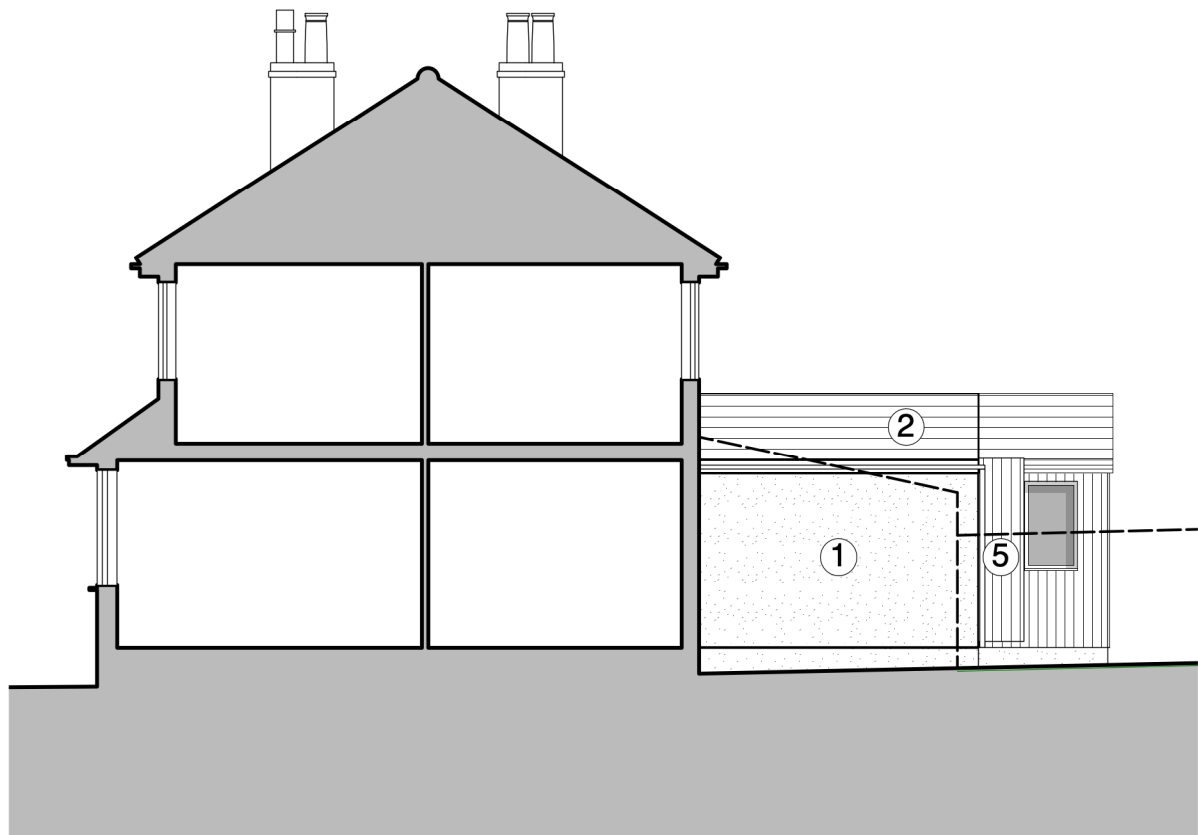

4 Proposed Side (West) Elevation
Scale: 1:100

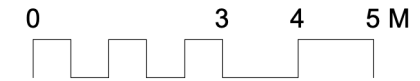
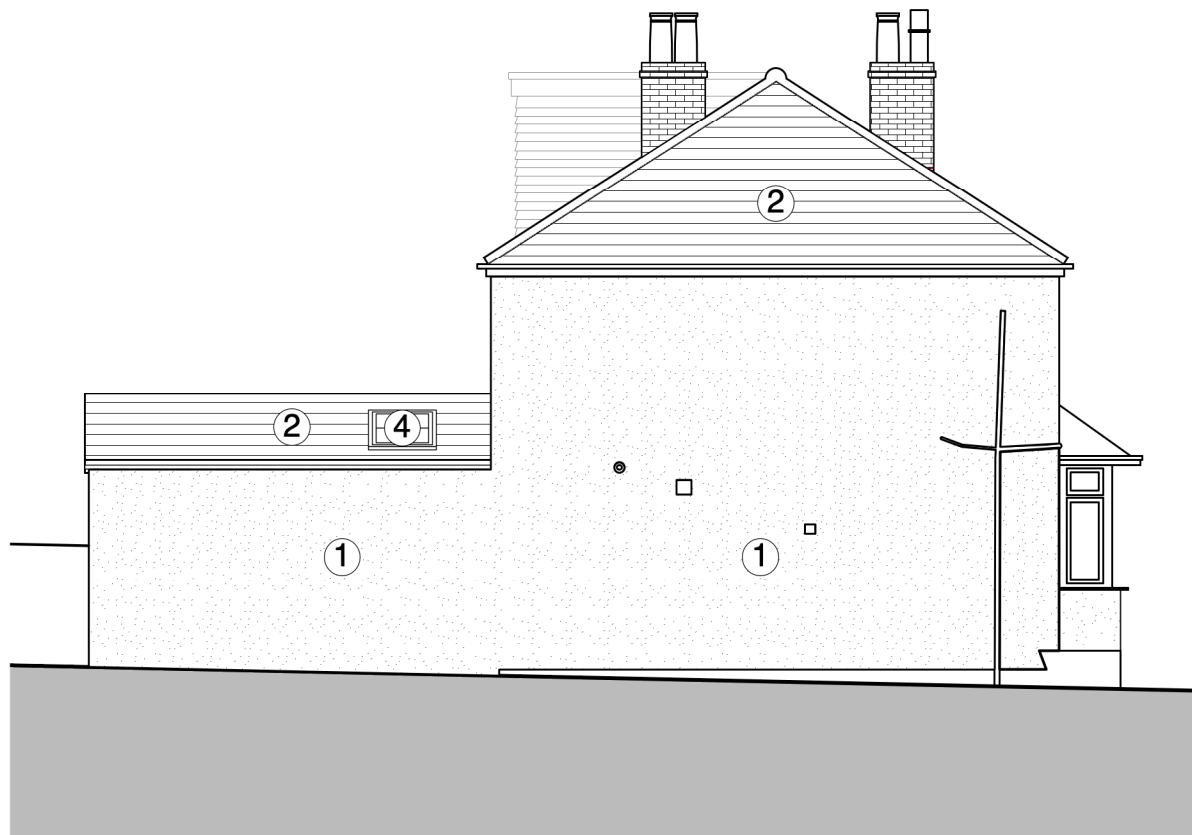

Materials Key:

- ① Render
- ② Tiled Roof
- ③ PVC-U Windows
- ④ In-plane Rooflights
- ⑤ Timber Cladding

General Notes
 1. All dimensions to be checked on site
 2. Unless otherwise stated dimensions are in millimetres
 3. Drawings to be read in conjunction with all other project drawings
 4. Copyright Barefoot Architects Ltd.

FOR PRIOR APPROVAL 14/07/2021

No.	Date	Issue Notes
barefoot architects		
a: Unit 4.8 Paintworks Bristol BS4 3EH		
e: info@barefootarchitects.co.uk		
t: 0117 9070 971		
Project		Maple Road
Job No.		2106
Drawing Title		Proposed Elevations
Drawn By	-	Date 02/07/2021
Scale		1:100@A3
Drawing No.		Revision
2106-P-150		