

1 Existing Front Elevation
Scale: 1:100



2 Existing Rear Elevation
Scale: 1:100



3 Existing Side (East) Elevation
Scale: 1:100

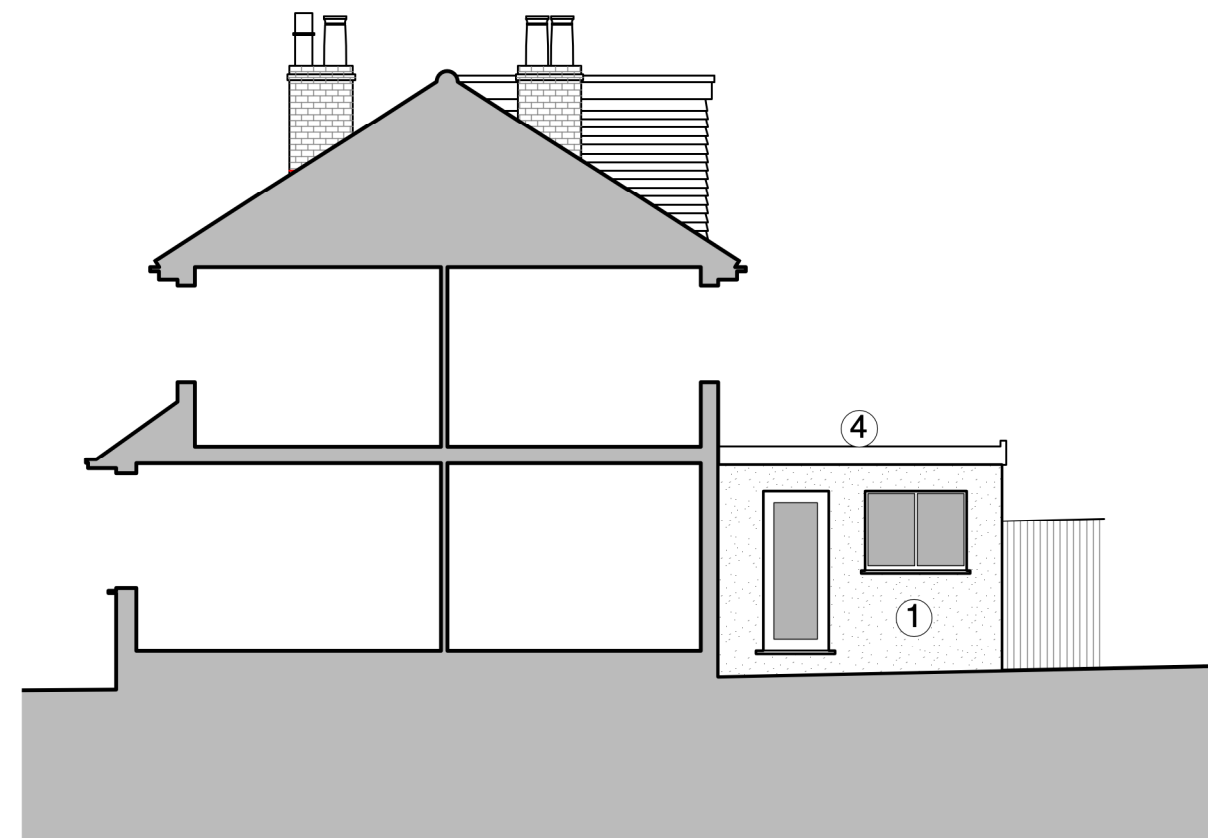

4 Existing Side (West) Elevation
Scale: 1:100

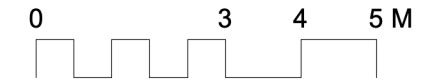
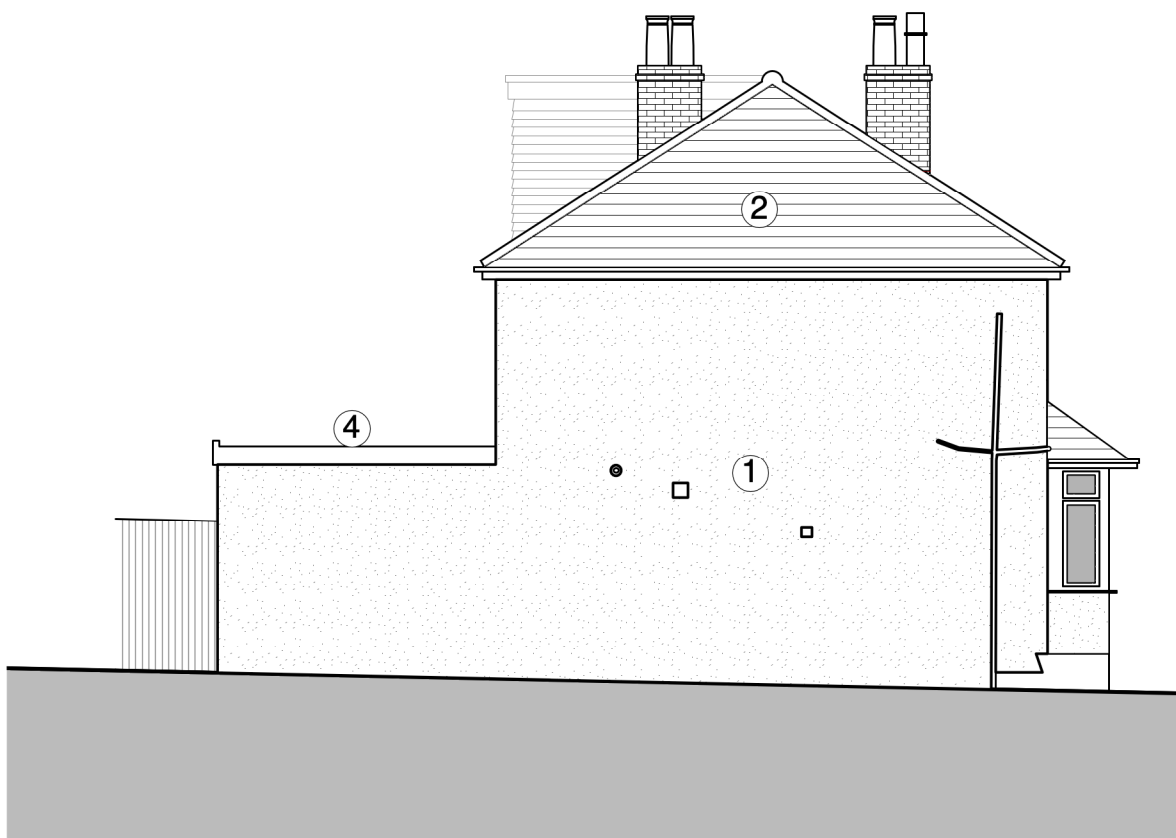

- Materials Key:**
- ① Render
 - ② Tiled Roof
 - ③ PVC-U Windows
 - ④ Asphalt Flat Roof

General Notes
 1. All dimensions to be checked on site
 2. Unless otherwise stated dimensions are in millimetres
 3. Drawings to be read in conjunction with all other project drawings
 4. Copyright Barefoot Architects Ltd.

FOR PRIOR APPROVAL 14/07/2021

No.	Date	Issue Notes
barefoot architects a: Unit 4.8 Paintworks Bristol BS4 3EH e: info@barefootarchitects.co.uk t: 0117 9070 971		
Project Maple Road		
Job No.		2106
Drawing Title Existing Elevations		
Drawn By	-	Date 02/07/2021
Scale		1:100@A3
Drawing No.		Revision
2106-P-050		