

1 Proposed First Floor
Scale: 1:100

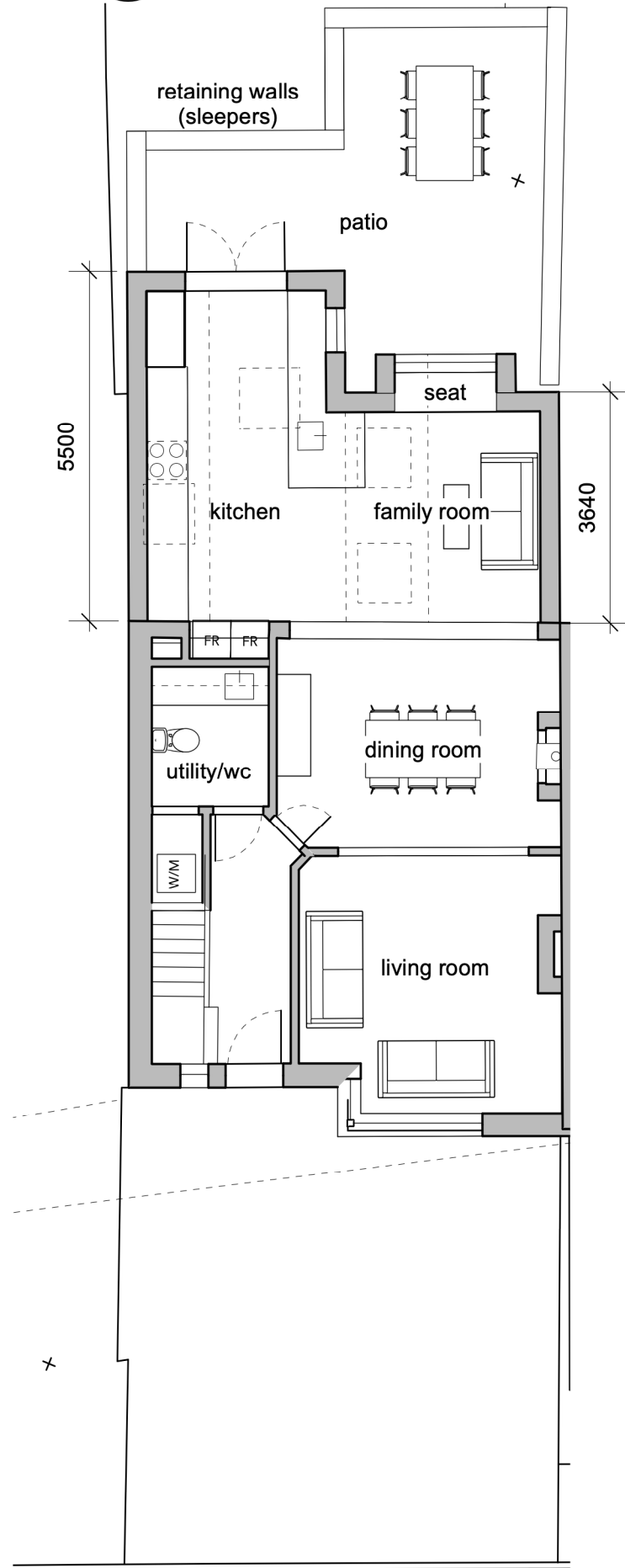

2 Proposed First Floor
Scale: 1:100

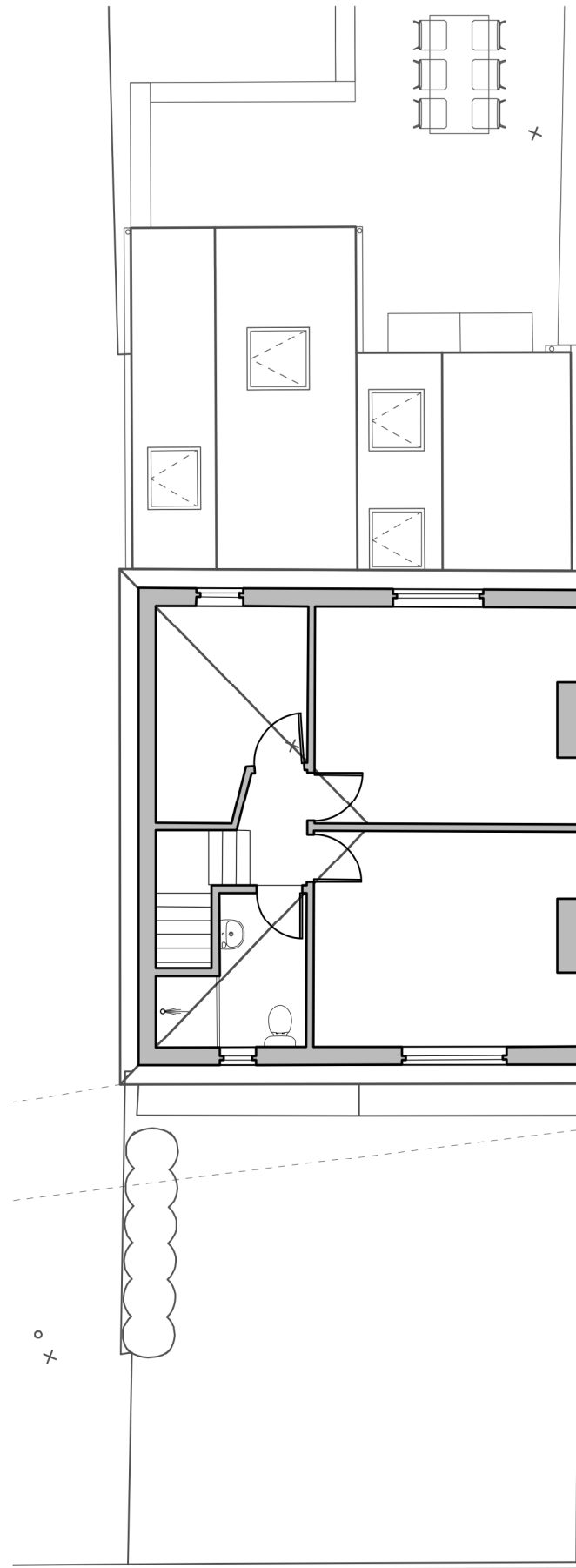

3 Proposed Roof Plan
Scale: 1:100

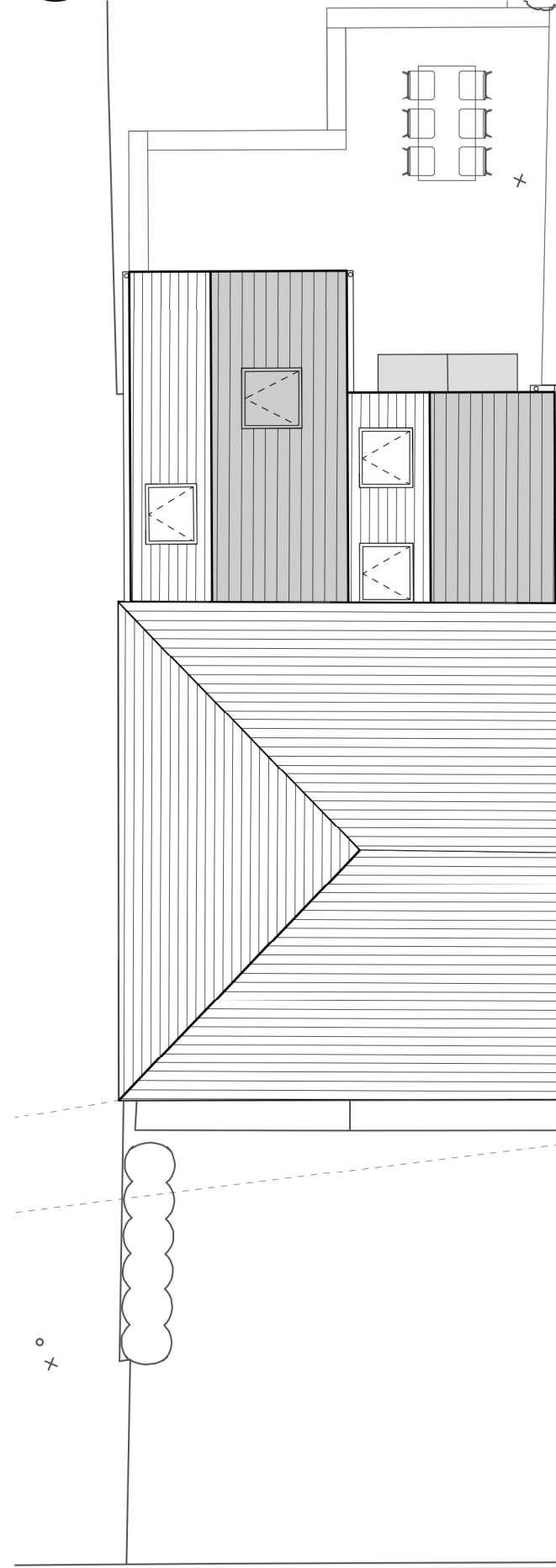

- General Notes**
1. All dimensions to be checked on site
 2. Unless otherwise stated dimensions are in millimetres
 3. Drawings to be read in conjunction with all other project drawings
 4. Copyright Barefoot Architects Ltd.

**FOR PRIOR
APPROVAL
14/07/2021**

No. Date Issue Notes

barefoot architects

a: Unit 4.8 Paintworks
Bristol BS4 3EH

e: info@barefootarchitects.co.uk

t: 0117 9070 971

Project
Maple Road

Job No. 2106

Drawing Title
Proposed Plans

Drawn By - Date 02/07/2021

Scale 1:100@A3

Drawing No. Revision

2106-P-120

