

**17-19 DRURY ST. FRONT ELEVATION
EXTERNAL ELEVATION**
1:50

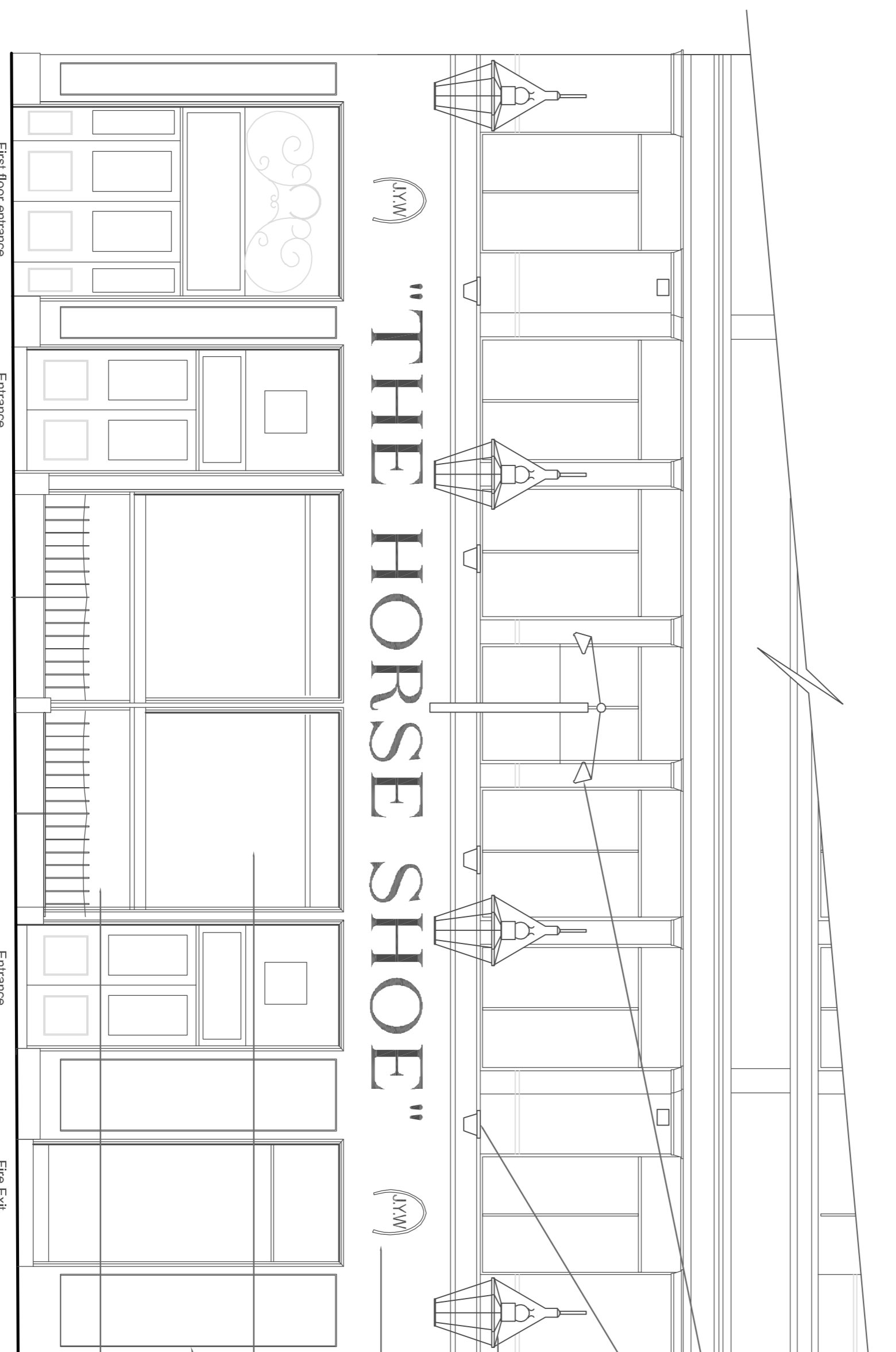

**17-19 DRURY ST. FRONT ELEVATION
PROPOSED ELEVATION**
1:50

- RETAIN EXISTING HANGING SIGN
SEE SEPARATE SIGNAGE
APPLICATION FOR DETAILS
- NEW LOW BLACK FLOOR
LIGHTS TO REPLACE
EXISTING.
- EXISTING LANTERNS TO BE RETAINED
CONNECTION TO ALLOW TO CLEAN GLASS
AND RE-LAMP.
- RETAIN EXISTING BUILDING SIGN &
REFURB IN GOLD PAINT - REFER TO
SEPARATE SIGNAGE APPLICATION
- NOTE EXISTING ENTRANCE DOORS TO
HAVE SIGN & BUSHY REINFORCED UP
- EXISTING WINDOW FRAMES TO BE
REPAINTED GLOSS WHITE.
- MAIN BUILDING MASONRY TO BE PAINTED IN
WEATHERSHIELD DIAMOND WHITE FINISH
DECORATIVE MOLDINGS TO BE PAINTED IN A
GLOSS BLACK. EXISTING TILING RETAINED.



REMOVE EXISTING BULK HEAD LIGHT FITTINGS AT HIGH LEVEL

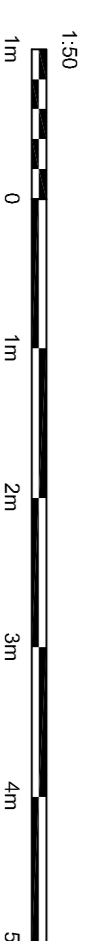

EXISTING EXTERNAL FACADE

DO NOT SCALE. UNITLESS DIMENSIONS TO BE USED IN PREFERENCE TO SCALED DIMENSIONS. ALL DIMENSIONS TO BE CHECKED ON SITE BY CONTRACTOR & ALL DISCREPANCIES TO BE REPORTED TO JMDA

JOB TITLE
**THE HORSE SHOE BAR
17-19 DRURY ST GLASGOW**

DRAWING TITLE
EXTERNAL ELEVATIONS

SCALE	DRAWING NO
1:50 @ A1	JMDA 1486/112
DATE	
27.11.19	
DRAWN BY	
ES	