

Client

**Mr & Mrs O'Sullivan**

Job Title

**proposed children's nursery**

Land at

Cob Kiin Lane  
Urmston  
M41 9LB

Drawing Title

**Existing site plan**

Drawing Status

**planning**

Drawn by

JMR

Date

June 2021

Scale

**1:1000 @ A3**

Job Number

**ebr/00609**

Drawing Number

**A0.1**

Revision	Description	Date

Do not scale. All dimensions to be checked on site prior to fabrication of components or execution of works. This drawing, the design and information contained within are copyright of ebrdesigns.com ltd and must not be used or reproduced without express permission. ebrdesigns.com ltd shall not be liable if used or reproduced without authorisation.



Existing Site plan

Client

**Mr & Mrs O'Sullivan**

Job Title

**proposed children's nursery**

Land at  
Cob Kiin Lane  
Urmston  
M41 9LB

Drawing Title

**Summary of accommodation**

Drawing Status

**planning**

Drawn by

JMR

Date

June 2021

Scale

**1:200 @ A3**

Job Number

**ebr/00609**

Drawing Number

**A0.2**

Revision	Description	Date

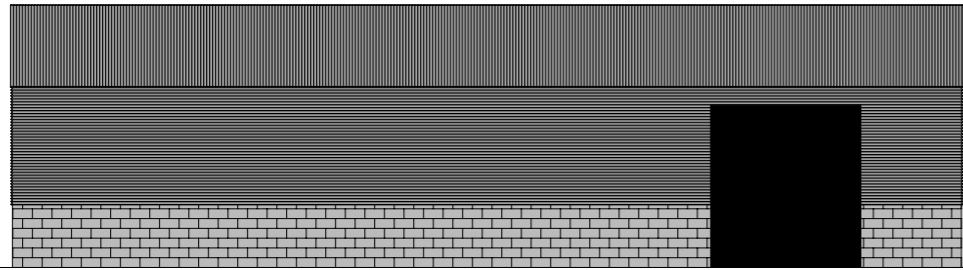

**BUILDING 1**  
Footprint area - **463sq.m**  
Volume - **2623cu.m**

Building 1

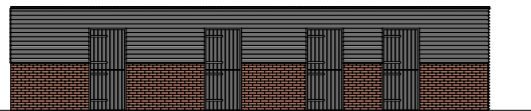

**BUILDING 2**  
Footprint area - **49sq.m**  
Volume - **119cu.m**

Building 2



**BUILDING 3**  
Footprint area - **90sq.m**  
Volume - **239cu.m**

Building 3

Do not scale. All dimensions to be checked on site prior to fabrication of components or execution of works. This drawing, the design and information contained within are copyright of ebrdesigns.com ltd and must not be used or reproduced without express permission. ebrdesigns.com ltd shall not be liable if used or reproduced without authorisation.

Client

**Mr & Mrs O'Sullivan**

Job Title

**proposed children's nursery**

Land at

Cob Kiin Lane  
Urmston  
M41 9LB

Drawing Title

**Summary of accommodation\_02**

Drawing Status

**planning**

Drawn by

JMR

Date

June 2021

Scale

**1:200 @ A3**

Job Number

**ebr/00609**

Drawing Number

**A0.3**

Revision	Description	Date

Do not scale. All dimensions to be checked on site prior to fabrication of components or execution of works. This drawing, the design and information contained within are copyright of ebrdesigns.com ltd and must not be used or reproduced without express permission. ebrdesigns.com ltd shall not be liable if used or reproduced without authorisation.

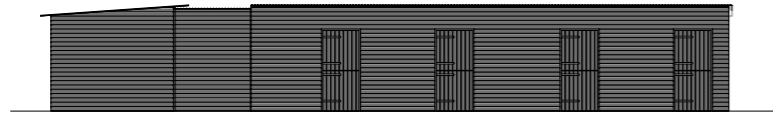

**BUILDING 4**  
Footprint area - **80sq.m**  
Volume - **210cu.m**

Building 4

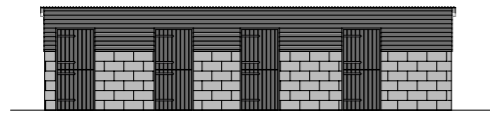

**BUILDING 5**  
Footprint area - **32sq.m**  
Volume - **80cu.m**

Building 5



**BUILDING 6**  
Footprint area - **77sq.m**  
Volume - **203cu.m**

Building 6

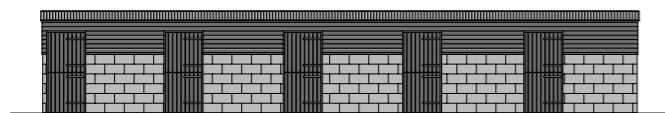

**BUILDING 7**  
Footprint area - **51sq.m**  
Volume - **126cu.m**

Building 7

**BUILDINGS 1-7**  
Total footprint area - **842sq.m**  
Total volume - **3600cu.m**