

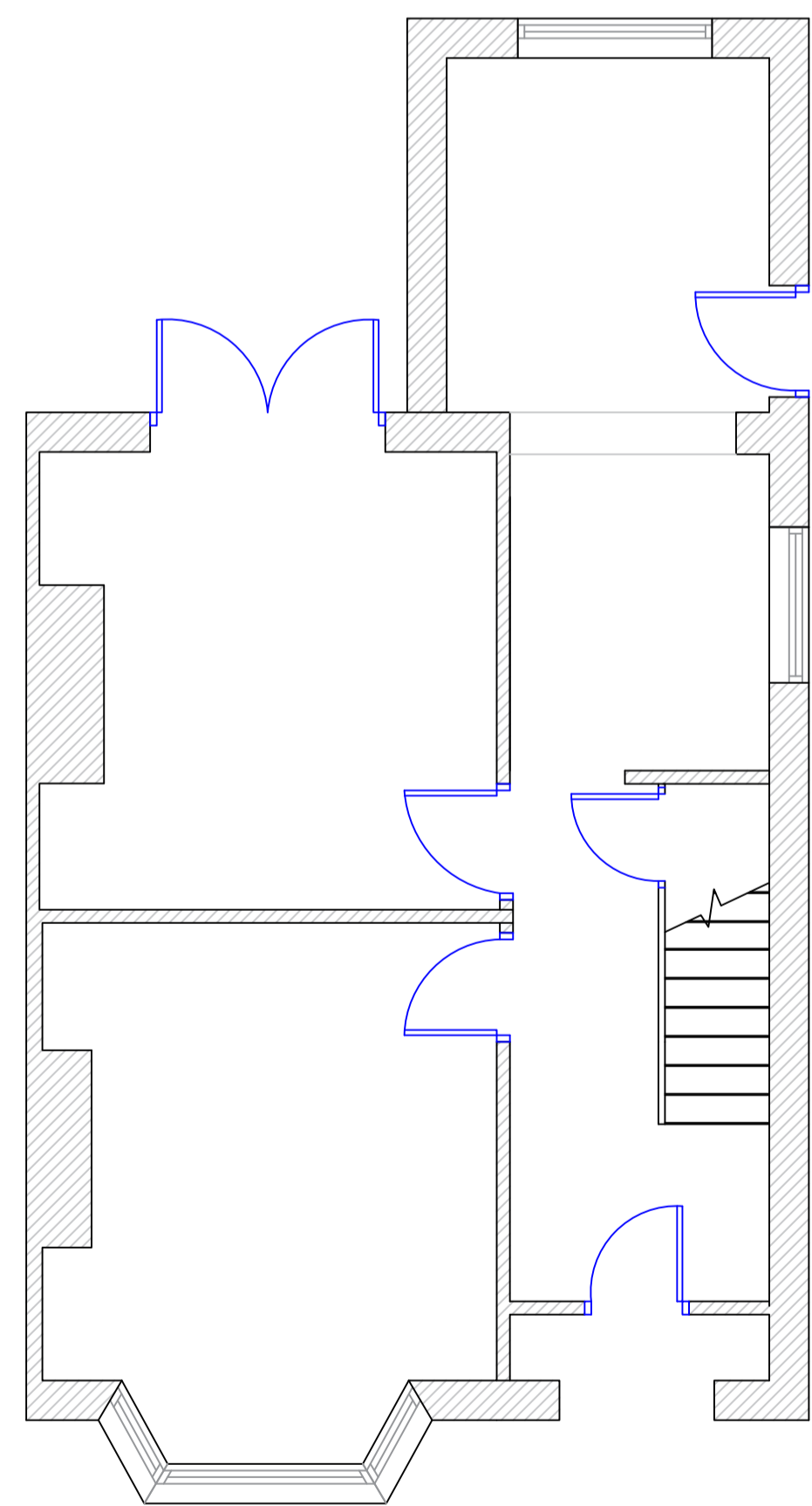

Existing Elevations



Proposed Elevations



AS EXISTING
GROUND FLOOR PLAN

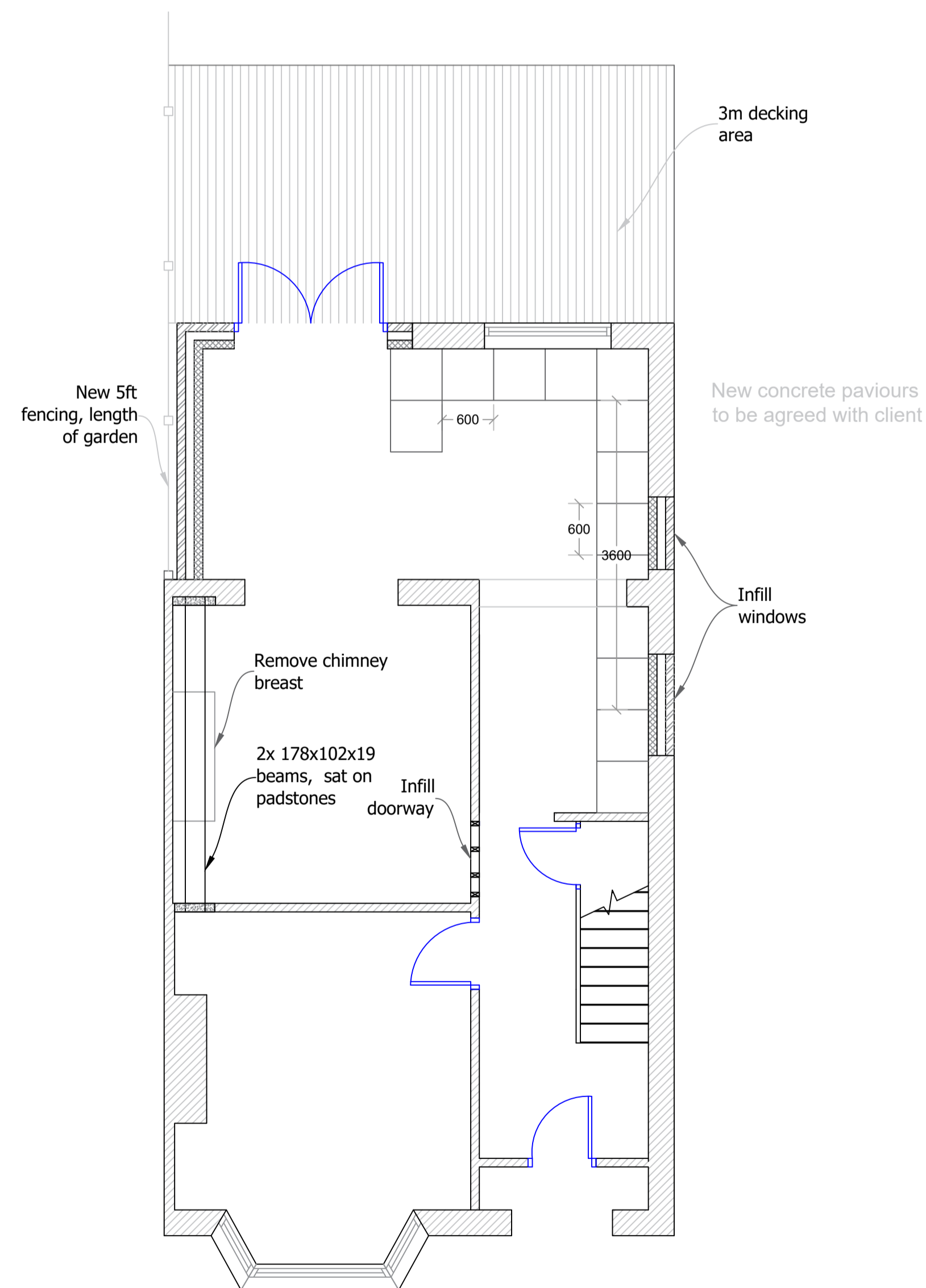

AS PROPOSED
GROUND FLOOR PLAN

Address:
**5 Allen Road
Urmston**

Title:
**Building Regs Sheet
01**

Scale:
1:50

Drawing Date:
8/6/21

Revision:



Architectural Design Services
Building Regulation Drawings
Planning Application Drawings
Tel: 07710 631 456

Dwg File No:

20/21-346

All dimensions must be checked on site before commencing construction.