

rev	date	description
-	-	-

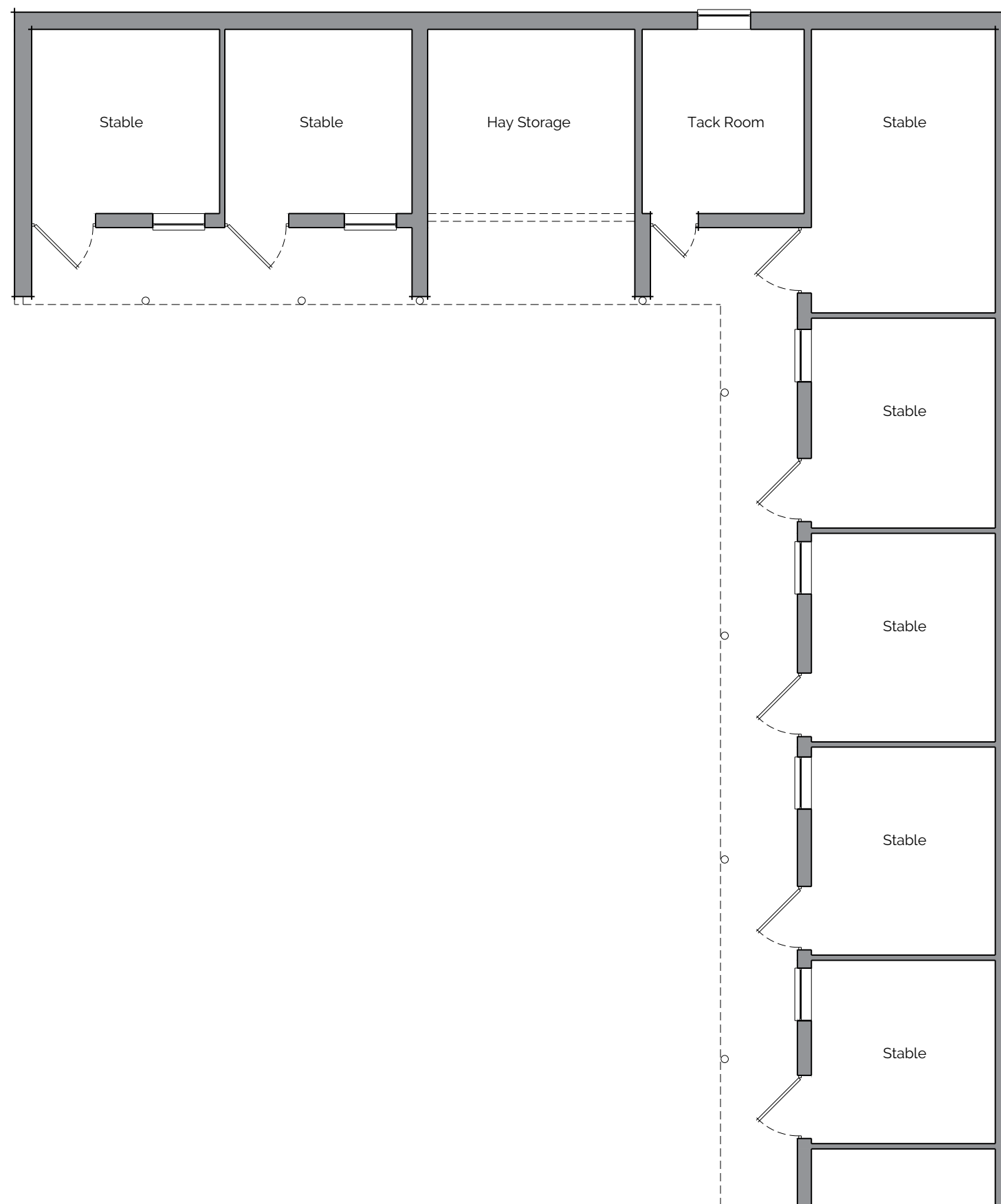

brodie
planning
associates

Planning ■ Design ■ Development

contact
tel: 01242 898368
email: info@brodieplanning.co.uk
web: www.brodieplanning.co.uk

address
The Stables, Manor Farm Courtyard
Southam Lane, Southam,
Cheltenham, Glos, GL52 3PB.

client
Mr John Aldridge

ref:
21.167

project description
Conversion to holiday lets

location
Gable Lands, Lower Oddington, Moreton In Marsh,
Gloucestershire, United Kingdom, GL56 0UF

title
Existing Floor Plan

drawing number	scale	date
21.167-100	1:100 @ A3	June 2021

status	revision
PLANNING	Ø

This drawing is the copyright of Brodie Planning Associates Ltd and should not be reproduced in whole/part or in any other manner unless having received written permission. **NOTES:** do not scale from this drawing (other than for planning purposes), please use figured dimensions only and report any discrepancies immediately. Planning drawings **must not** be used for construction use. Building regulations approval and other statutory consents (i.e. party wall agreements, build over notices etc.) should be sought where required. The client should become familiar with their duties under The Construction (Design & Management) Regulations (CDM 2015).