

**:: West :: Existing :: 1:100 at A3 ::**

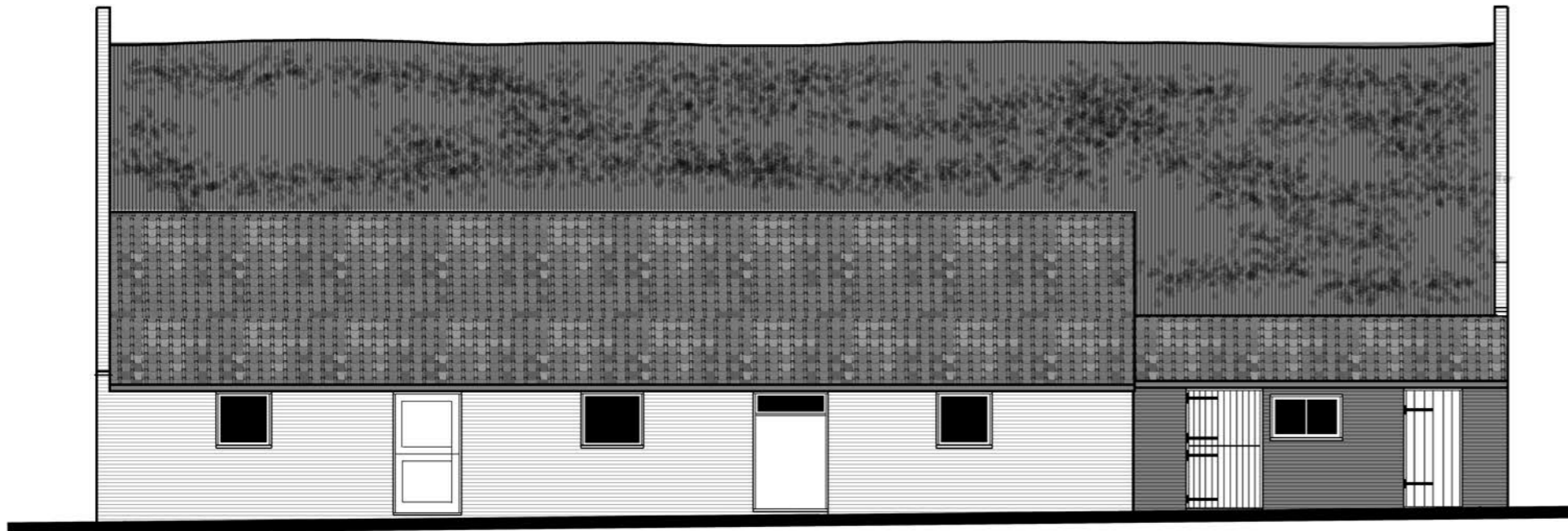

**:: South :: Existing :: 1:100 at A3 ::**



**:: East :: Existing :: 1:100 at A3 ::**

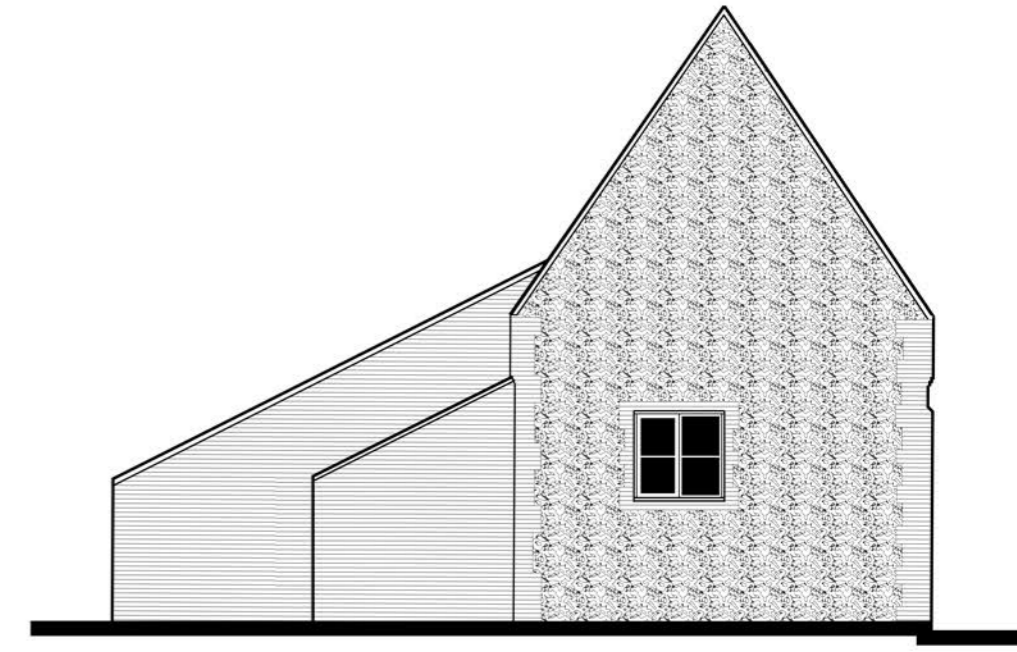

**:: North :: Existing :: 1:100 at A3 ::**



**Existing Appearance:**  
**Roof:** Delapidated reed thatch + natural clay pantiles to rear colour: red/brown  
**Walls:** Norfolk red face brickwork in lime mortar  
**Joinery:** PVCu colour:white/softwood with painted finish

**Prior Approval Application  
 Change of Roofing Material  
 Barn at Ivyhouse Farm, Willow Lane, Broome  
 for W.R.Church and Sons**

  
**JOHN PUTMAN**  
 ARCHITECTURAL DESIGN + PLANNING  
 The Hollies :: Station Road :: Earsham  
 Bungay :: Suffolk :: NR35 2TS  
 johnputman1@btconnect.com :: 01986 892454

**Elevations :: Existing  
 Scale: 1:100 at A3  
 Drg.No.2210.3**