

:: West :: Proposed :: 1:100 at A3 ::

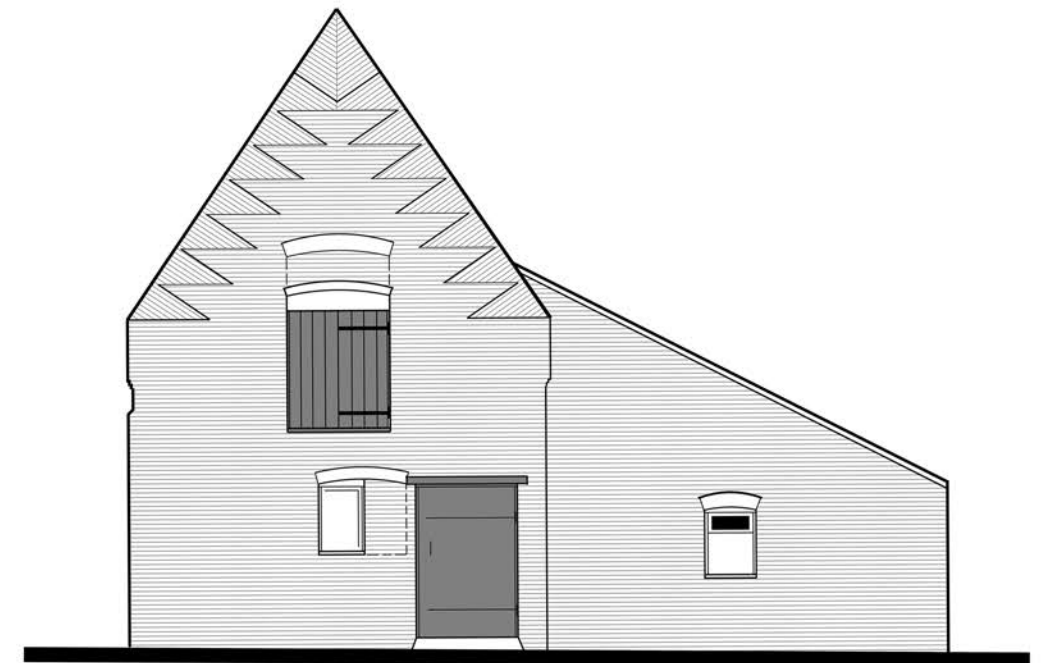

:: South :: Proposed :: 1:100 at A3 ::

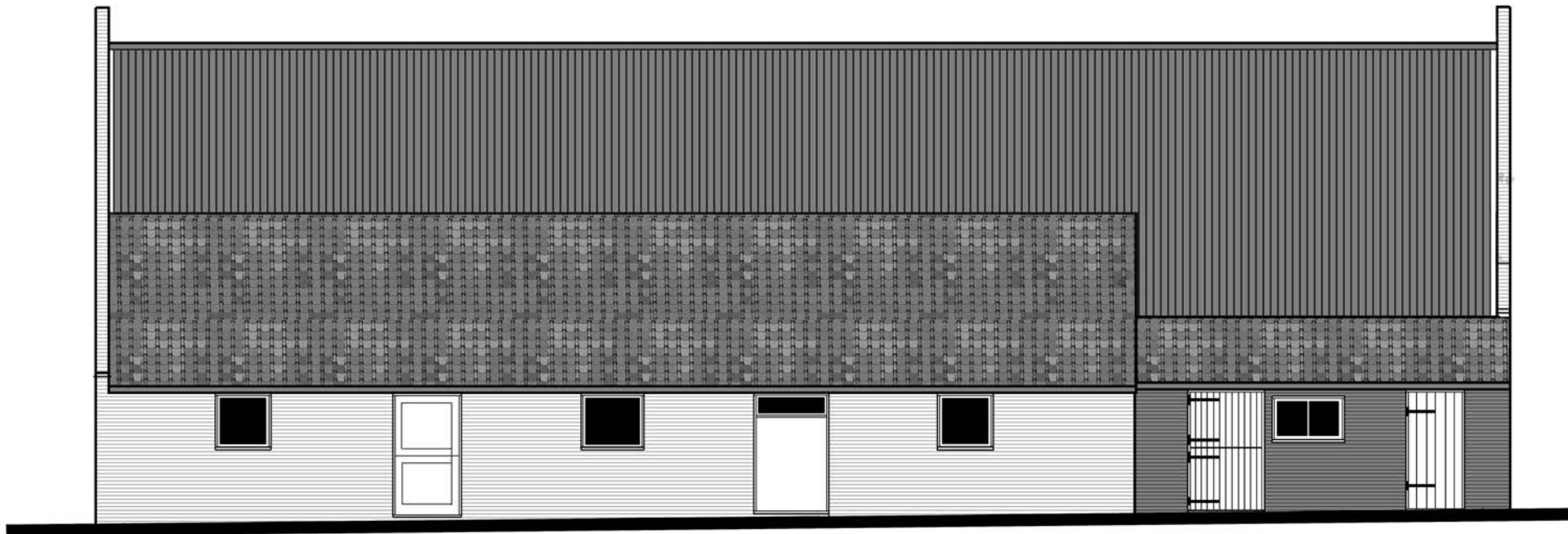

:: East :: Proposed :: 1:100 at A3 ::

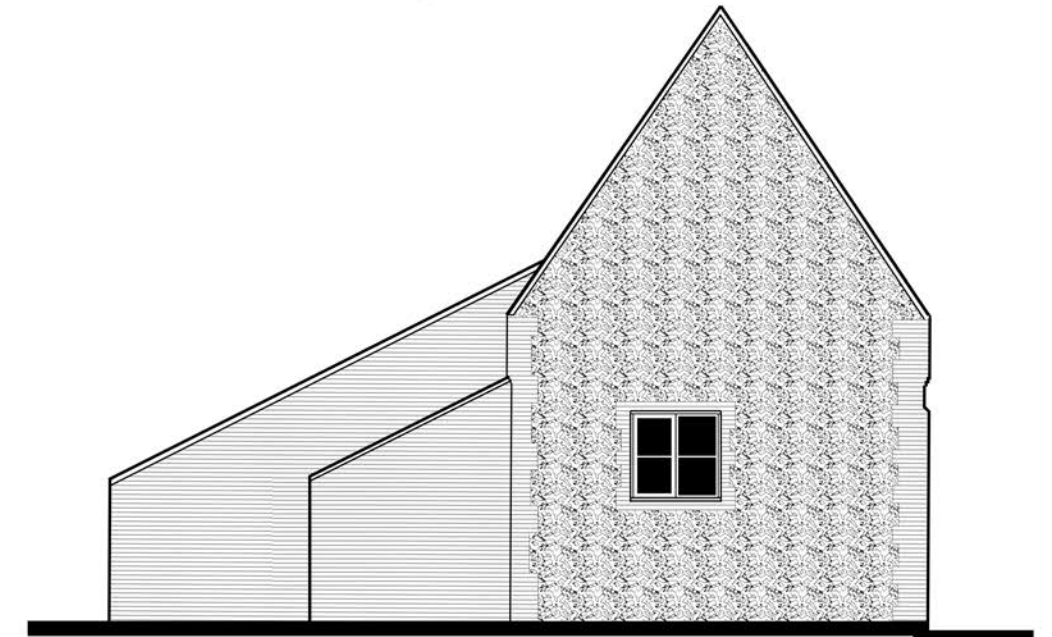

:: North :: Proposed :: 1:100 at A3 ::



Proposed Appearance:
Roof: Powder coated profiled steel colour: dark grey + natural clay pantiles to rear colour: red/brown
Walls: Norfolk red face brickwork in lime mortar
Joinery: PVCu colour:white/softwood with painted finish

**Prior Approval Application
 Change of Roofing Material
 Barn at Ivyhouse Farm, Willow Lane, Broome
 for W.R.Church and Sons**

JOHN PUTMAN
 ARCHITECTURAL DESIGN + PLANNING
 The Hollies :: Station Road :: Earsham
 Bungay :: Suffolk :: NR35 2TS
 johnputman1@btconnect.com :: 01986 892454

**Elevations :: Proposed
 Scale: 1:100 at A3
 Drg.No.2210.4**