

**NOTES**

- 1 THIS DRAWING IS THE COPYRIGHT OF THE ARCHITECT AND MAY NOT BE REPRODUCED WITHOUT LICENCE.
- 2 DO NOT SCALE OFF THIS DRAWING FOR CONSTRUCTION PURPOSES.
- 3 ALL DIMENSIONS AND LEVELS ARE TO BE CHECKED ON SITE BY THE CONTRACTOR BEFORE COMMENCEMENT OF WORK AND ANY DISCREPANCIES REPORTED TO THE ARCHITECT.
- 4 NO RESPONSIBILITY CAN BE ACCEPTED FOR ERRORS ARISING ON SITE DUE TO UNAUTHORISED VARIATIONS FROM THE ARCHITECTS DRAWINGS.
- 5 DRAWINGS ISSUED ELECTRONICALLY MAY LOSE SOME DETAIL.

NOTES:

This drawings contains the following model files:

XXX-PBW-XX-XX-M3-A-0001-Name [S1] [P1]

**AMENDMENTS**

Rev. No	Revision Description	Rev. Date	Issued by
1	Planning Issue	09.06.21	MW

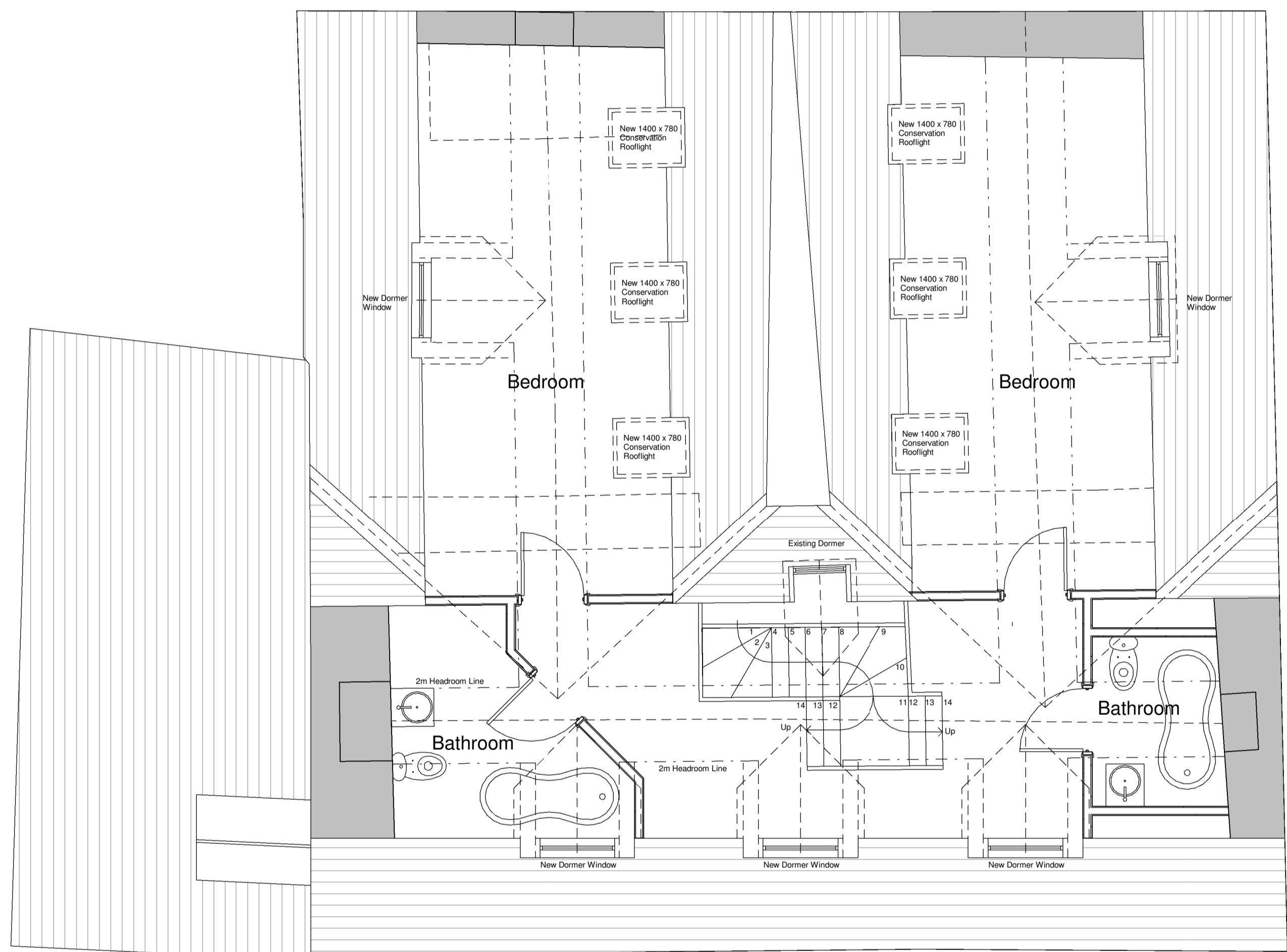

Proposed Second Floor Plan

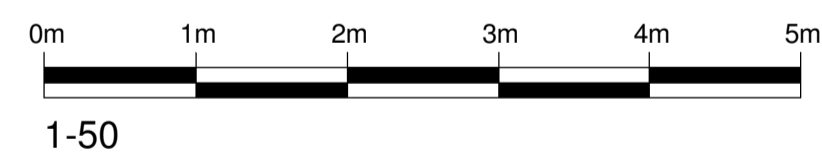

1 PROPOSED FLOOR PLANS - ROOF SPACE  
1 : 50

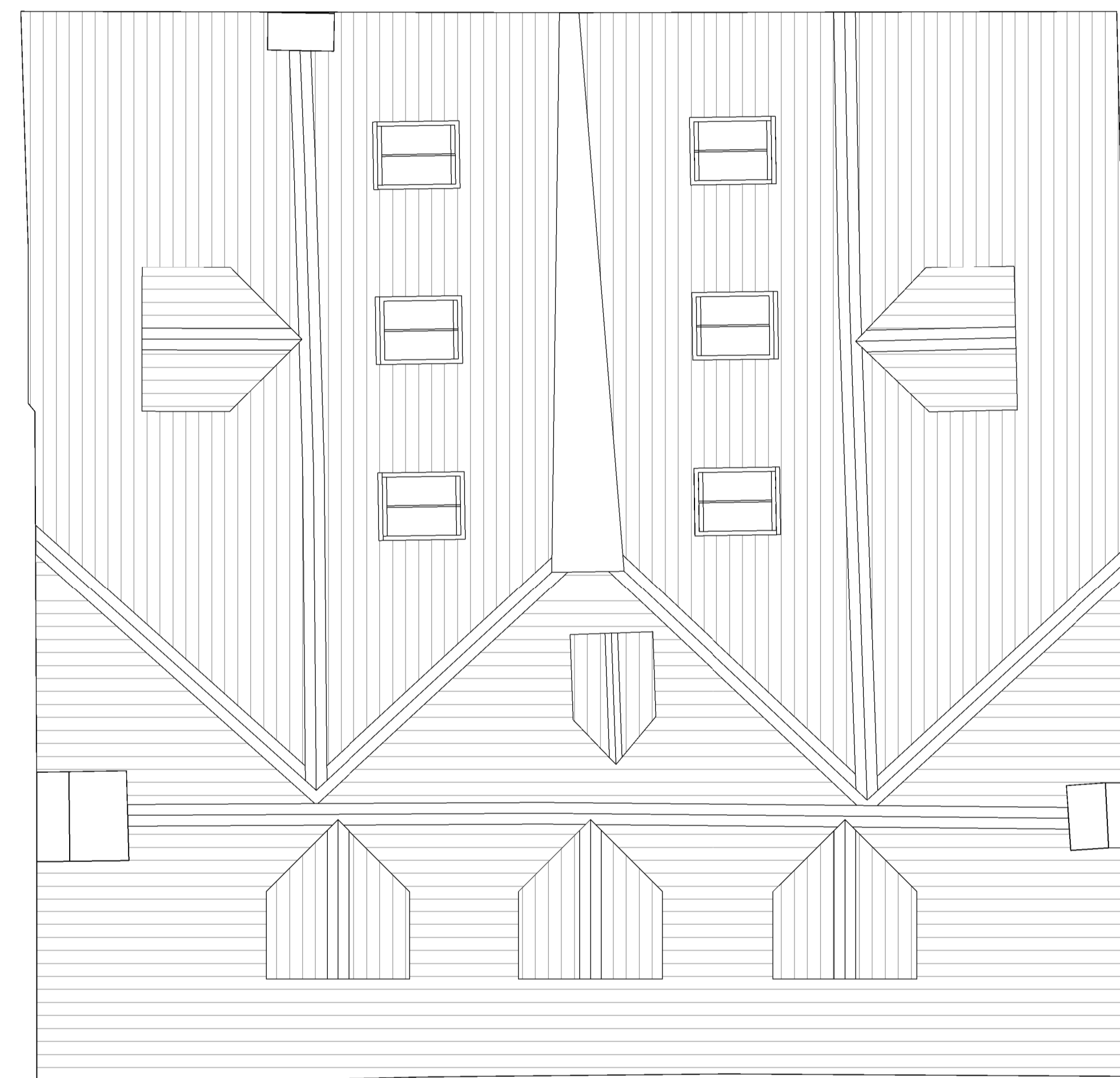

Proposed Roof Plan

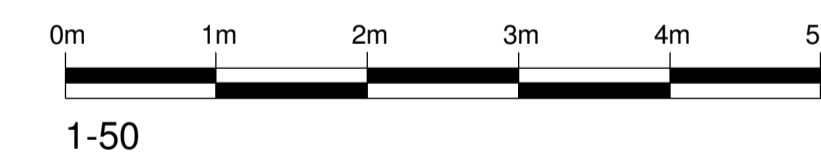

2 PROPOSED ROOF PLAN  
1 : 50

POYNTON BRADBURY WYNTER COLE  
Architects Ltd  
ATLANTIC STUDIO, TRELION AVENUE,  
ST. IVES, CORNWALL. TR26 2AD  
Tel. 01736 792000  
E-Mail: architects@pbwc.co.uk  
www.pbwc.co.uk

Client

**M & N Prideaux-Brune**

Job

**Porthmissen Farm**

**Porthmissen, Trevone,  
Padstow**

Title

**PROPOSED PLANS - FARMHOUSE**

Project

**3781 - PBWC - XX - XX - DR - A - 2003**

Purpose of Issue

Status Revision

**S0 P01.01**

Scale

**1 : 50@A1**

Director In Charge

**SB**

Project Architect

**MW**

Off. Project No.

**3781**