

NOTES

- 1 THIS DRAWING IS THE COPYRIGHT OF THE ARCHITECT AND MAY NOT BE REPRODUCED WITHOUT LICENCE.
- 2 DO NOT SCALE OFF THIS DRAWING FOR CONSTRUCTION PURPOSES.
- 3 ALL DIMENSIONS AND LEVELS ARE TO BE CHECKED ON SITE BY THE CONTRACTOR BEFORE COMMENCEMENT OF WORK AND ANY DISCREPANCIES REPORTED TO THE ARCHITECT.
- 4 NO RESPONSIBILITY CAN BE ACCEPTED FOR ERRORS ARISING ON SITE DUE TO UNAUTHORISED VARIATIONS FROM THE ARCHITECT'S DRAWINGS.
- 5 DRAWINGS ISSUED ELECTRONICALLY MAY LOSE SOME DETAIL.

NOTES:

This drawings contains the following model files:
XXX-PBW-XX-XX-M3-A-0001-Name [S1] [P1]

AMENDMENTS

Rev. No	Revision Description	Rev. Date	Issued by
1	Draft Planning Issue	08.06.21	MW
2	Planning Issue	09.06.21	MW

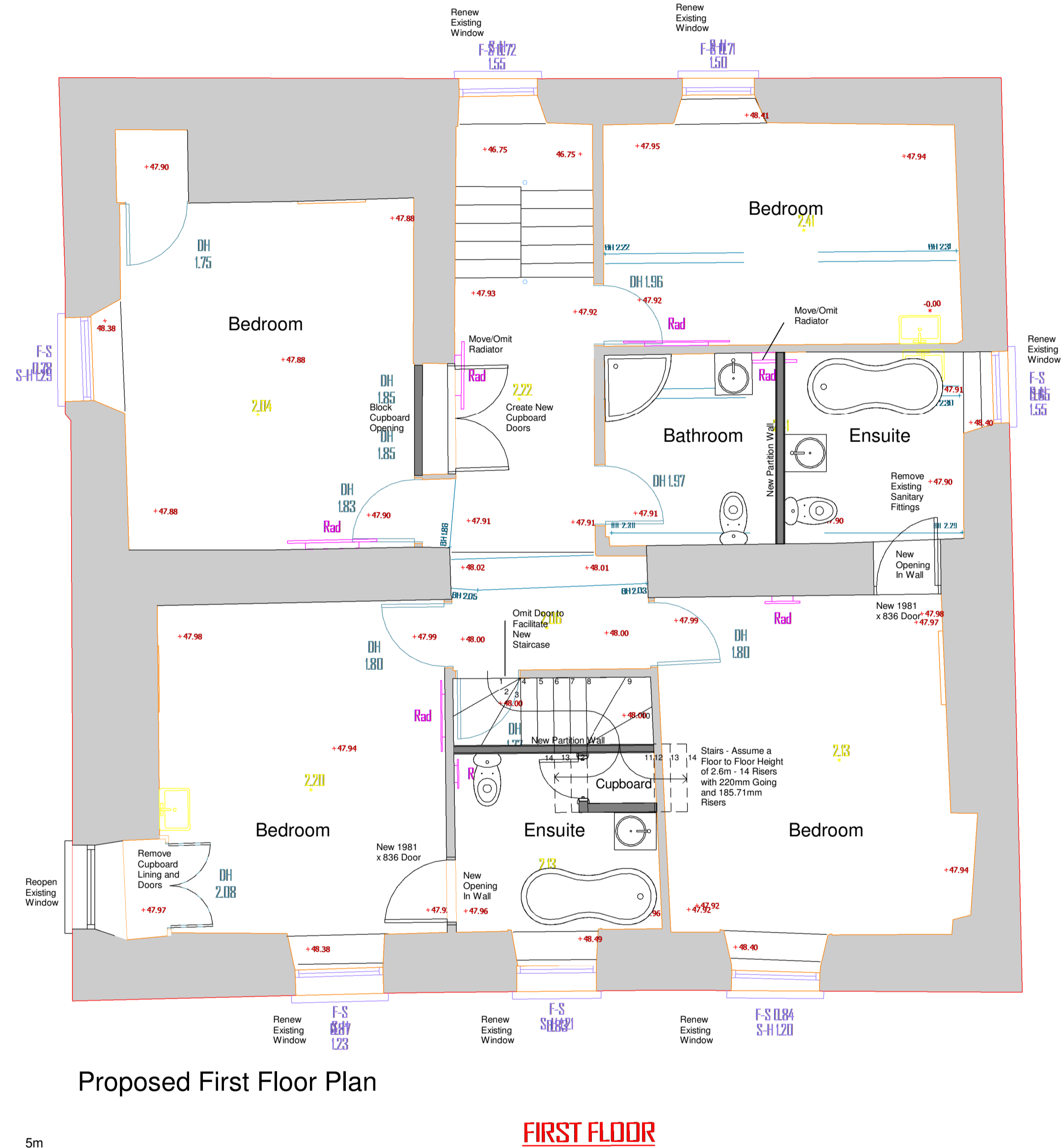
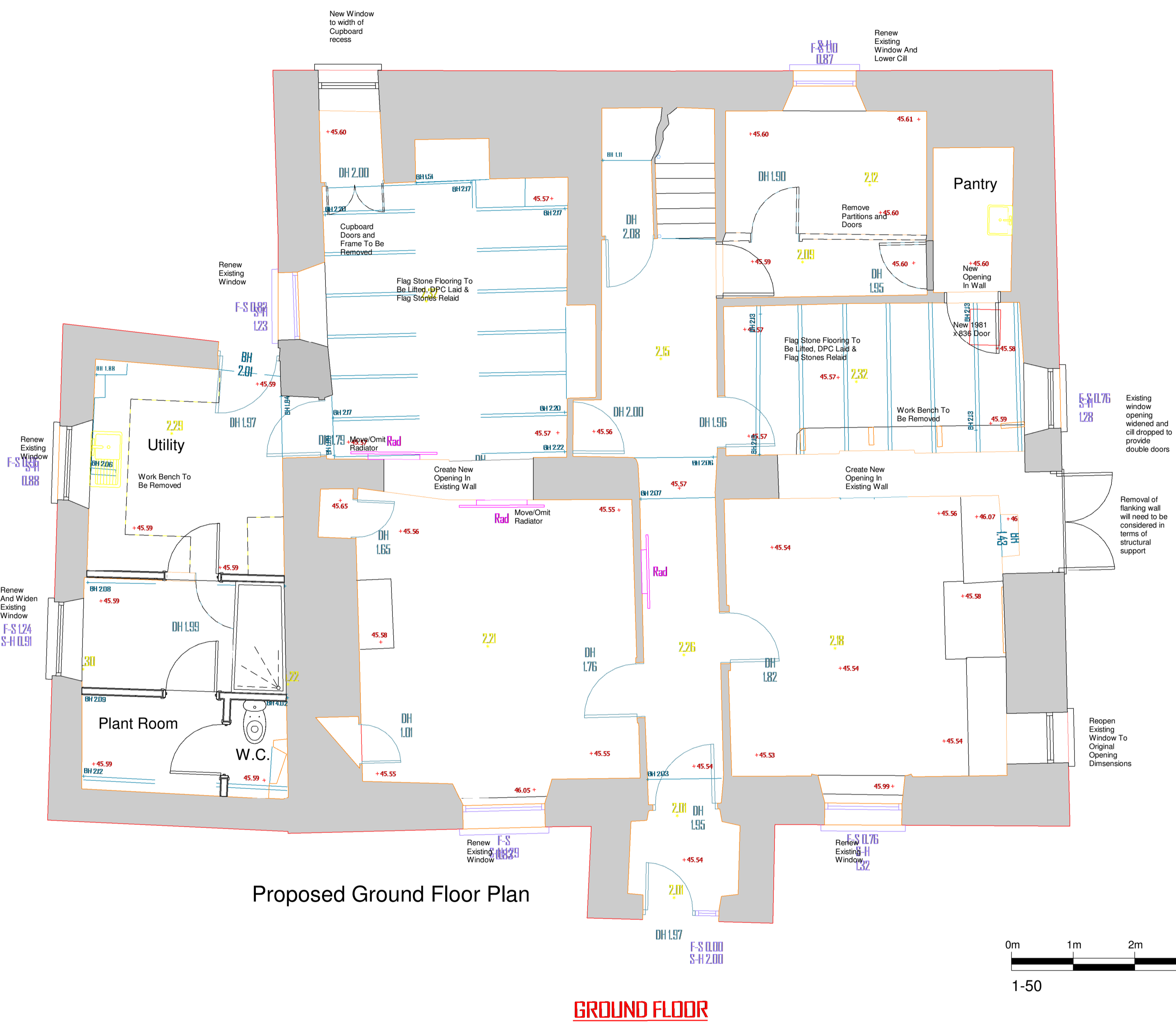

POYNTON BRADBURY WYNTER COLE
Architects Ltd
ATLANTIC STUDIO, TRELYON AVENUE,
ST. IVES, CORNWALL. TR26 2AD
Tel. 01736 792000
E-Mail: architects@pbwc.co.uk
www.pbwc.co.uk

Client
M & N Prideaux-Brune

Job
Porthmissen Farm
Porthmissen, Trevone, Padstow

Title
PROPOSED PLANS - FARMHOUSE

Project
3781 - PBWC - XX - XX - DR - A - 2002

Purpose of Issue Status Revision
S0 P01.01

Scale
1 : 50@A1

Director In Charge SB	Project Architect MW	Off. Project No. 3781
---------------------------------	--------------------------------	---------------------------------