

EAST

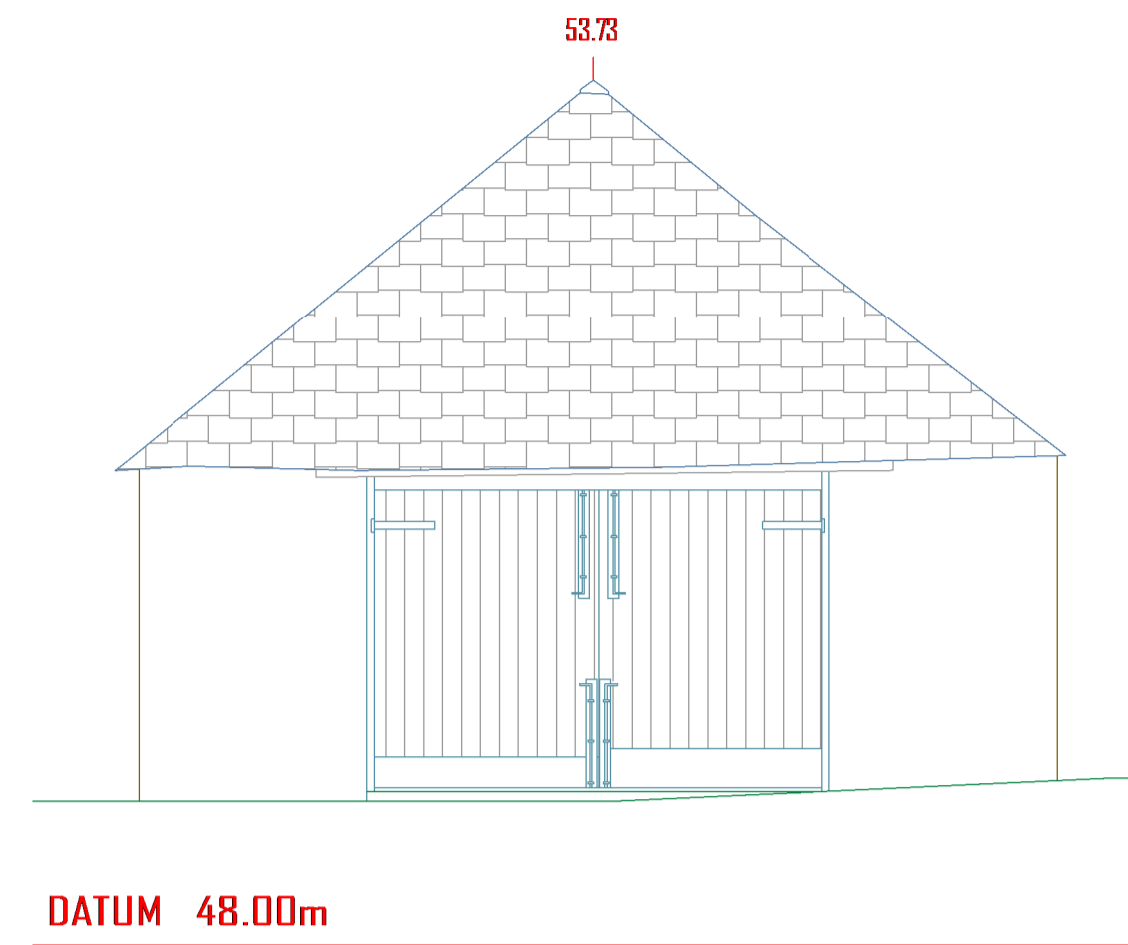

NORTH

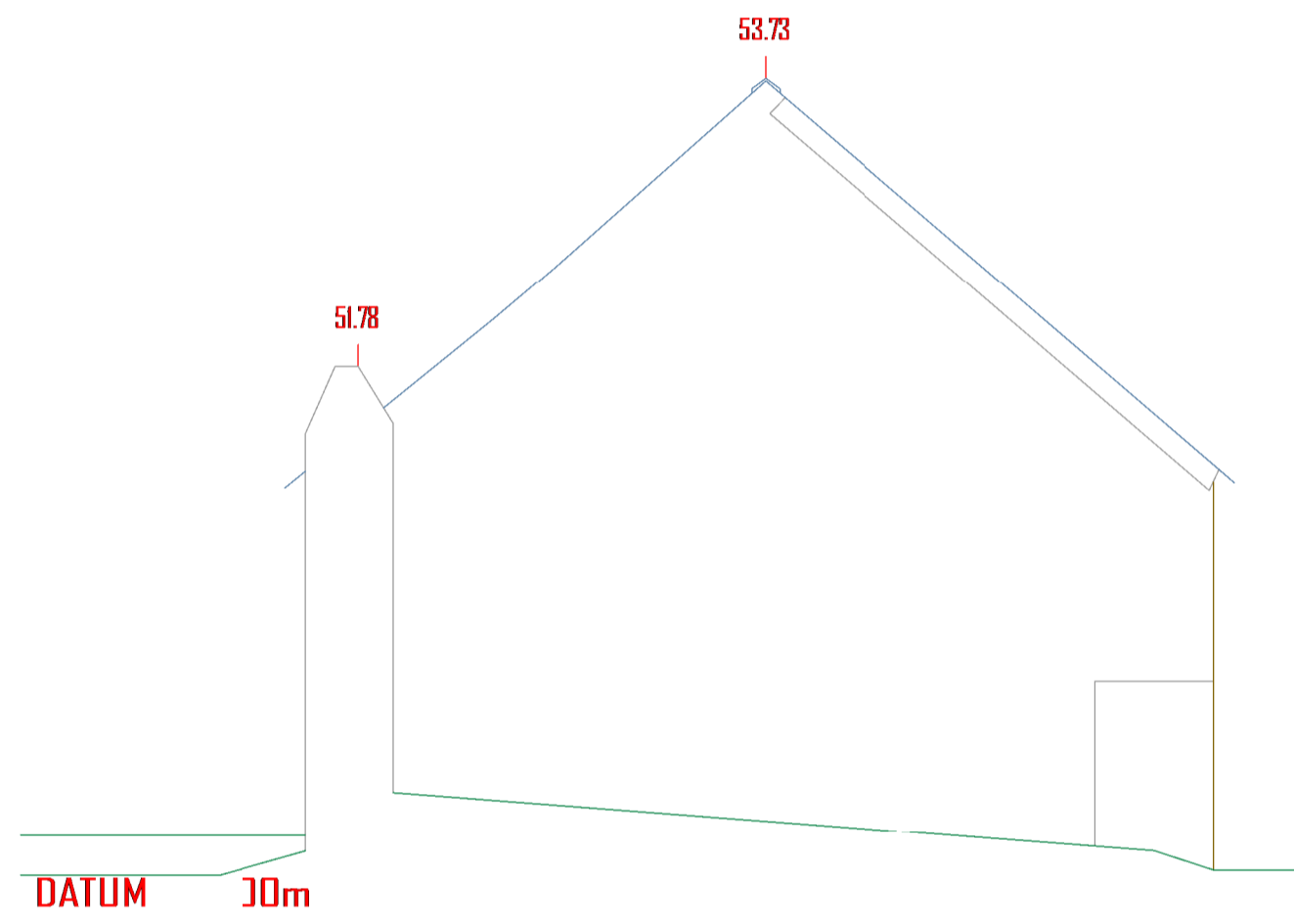

SOUTH

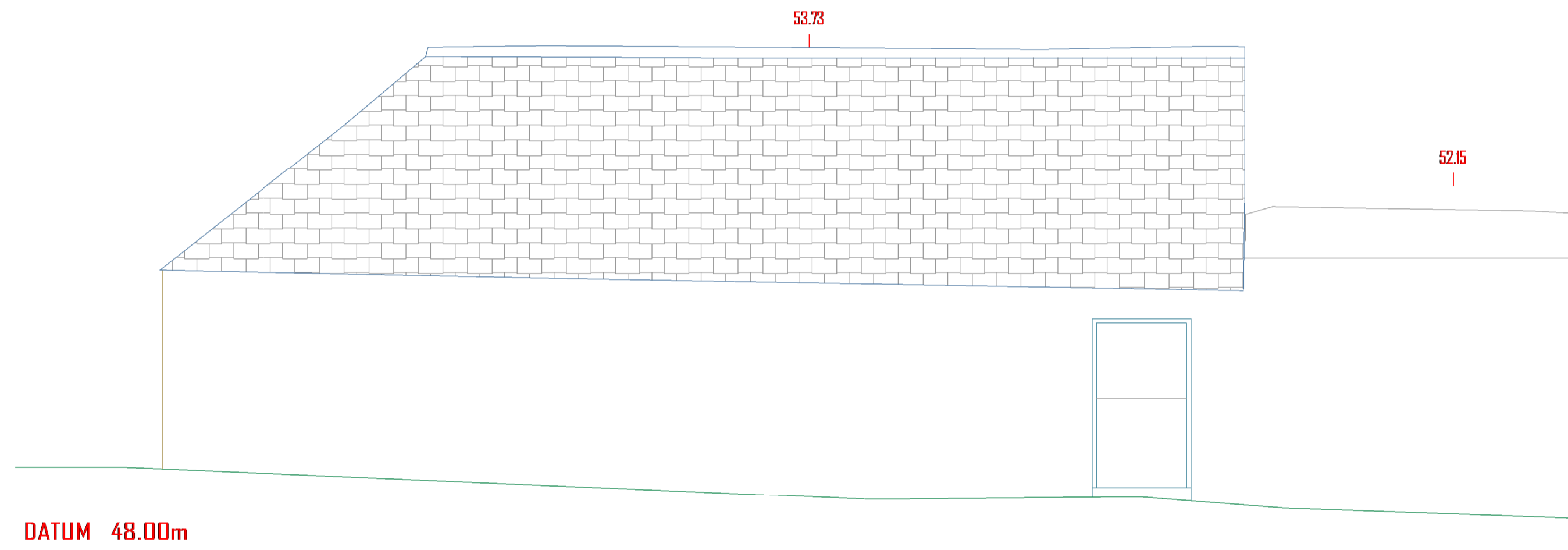

WEST

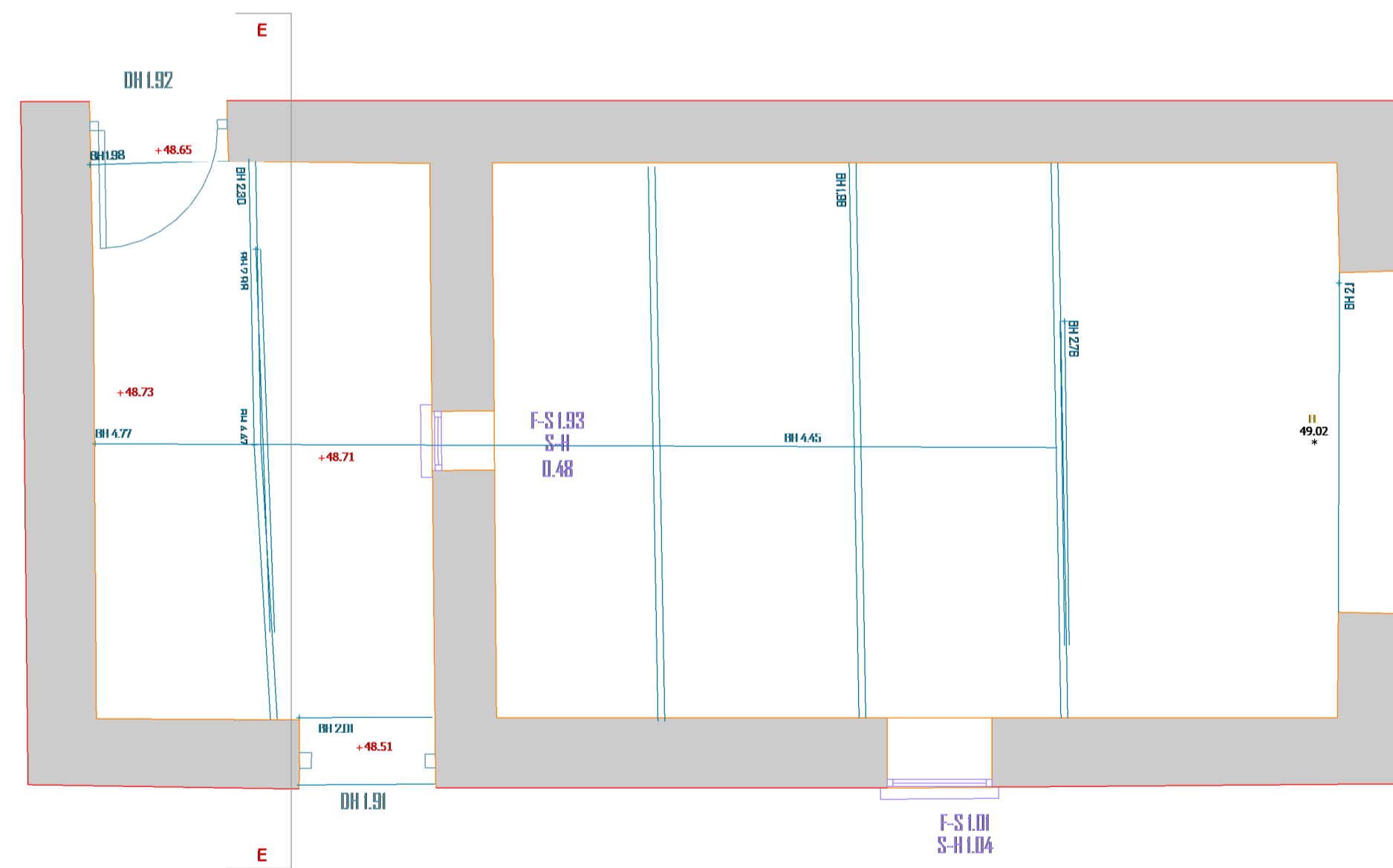

GROUND F

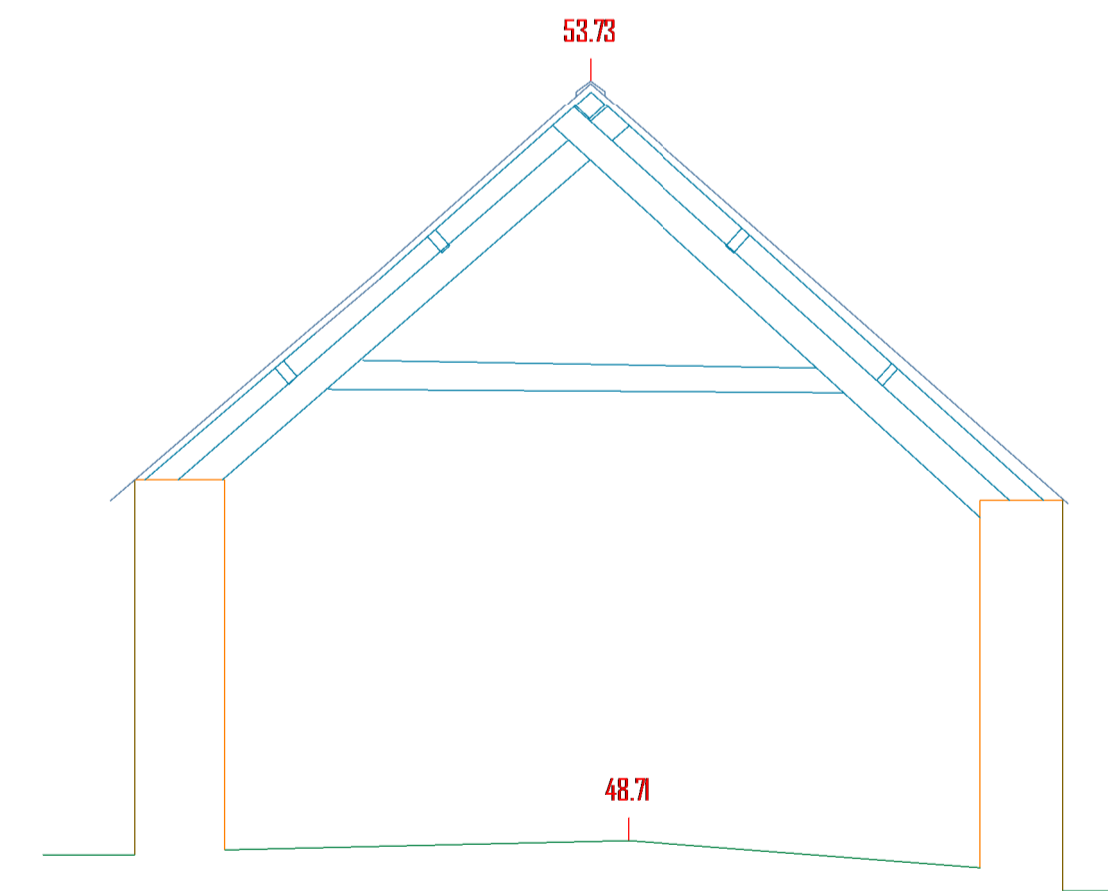

DATUM 47.00m

SECTION E - E

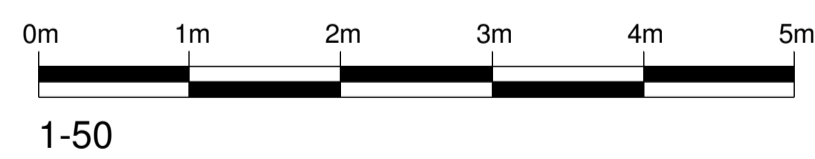

1:50

1 EXISTING PLANS AND ELEVATIONS - BARN
1:50

2 EXISTING SECTION - BARN
1:50

NOTES

- 1 THIS DRAWING IS THE COPYRIGHT OF THE ARCHITECT AND MAY NOT BE REPRODUCED WITHOUT LICENCE.
- 2 DO NOT SCALE OFF THIS DRAWING FOR CONSTRUCTION PURPOSES.
- 3 ALL DIMENSIONS AND LEVELS ARE TO BE CHECKED ON SITE BY THE CONTRACTOR BEFORE COMMENCEMENT OF WORK AND ANY DISCREPANCIES REPORTED TO THE ARCHITECT.
- 4 NO RESPONSIBILITY CAN BE ACCEPTED FOR ERRORS ARISING ON SITE DUE TO UNAUTHORISED VARIATIONS FROM THE ARCHITECT'S DRAWINGS.
- 5 DRAWINGS ISSUED ELECTRONICALLY MAY LOSE SOME DETAIL.

NOTES:

This drawing contains the following model files:

XXX-PBW-XX-XX-M3-A-0001-Name [S1] [P1]

AMENDMENTS

Rev. No	Revision Description	Rev. Date	Issued by
1	Draft Planning Issue	08.06.21	MW
2	Planning Issue	09.06.21	MW

POYNTON BRADBURY WYNTER COLE
Architects Ltd
ATLANTIC STUDIO, TRELYON AVENUE,
ST. IVES, CORNWALL. TR26 2AD
Tel. 01736 792000
E-Mail: architects@pbwc.co.uk
www.pbwc.co.uk

Client

M & N Prideaux-Brune

Job

Porthmissen Farm

**Porthmissen, Trevone,
Padstow**

Title

**EXISTING PLANS AND ELEVATIONS -
BARN**

Project

3781 - PBWC - XX - XX - DR - A - 1005

Purpose of Issue

Status Revision

S0 P01.01

Scale

1 : 50@A1

Director In Charge

SB

Project Architect

MW

Off. Project No.

3781