

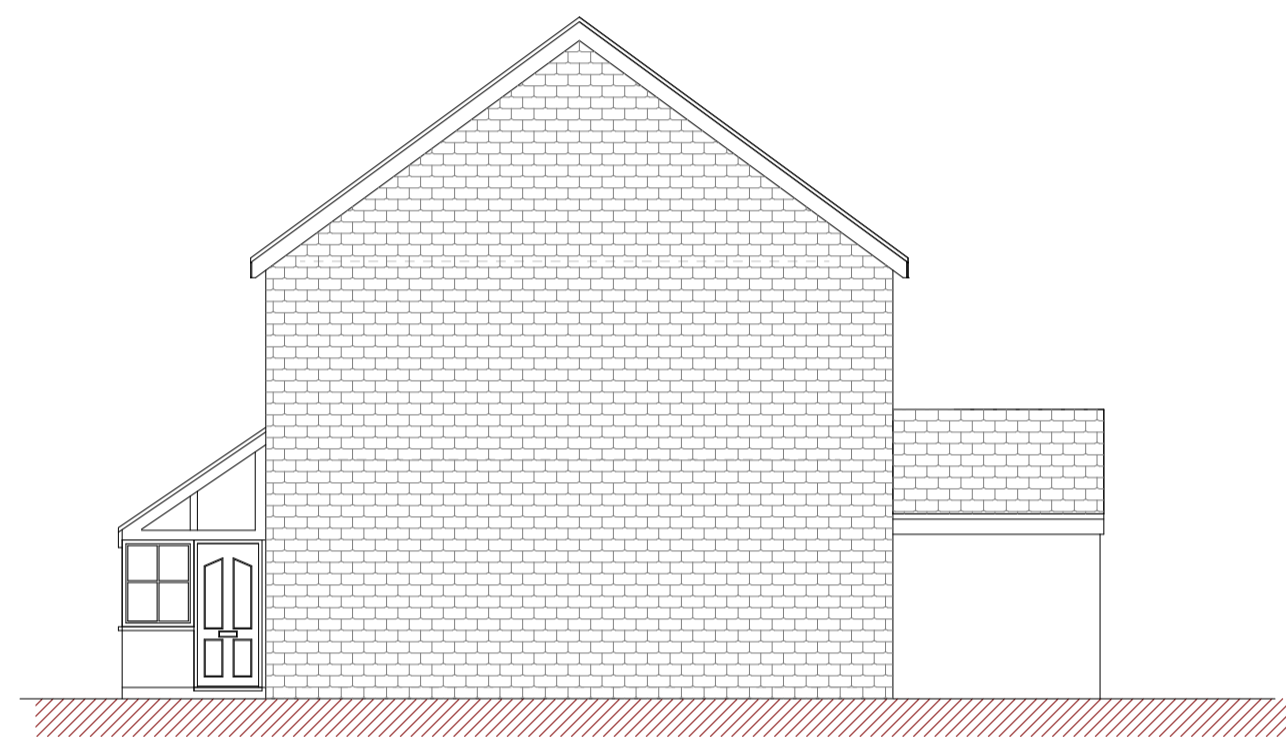

Existing Front Elevation (West)



Proposed Front Elevation (West)



Existing Side Elevation (South)

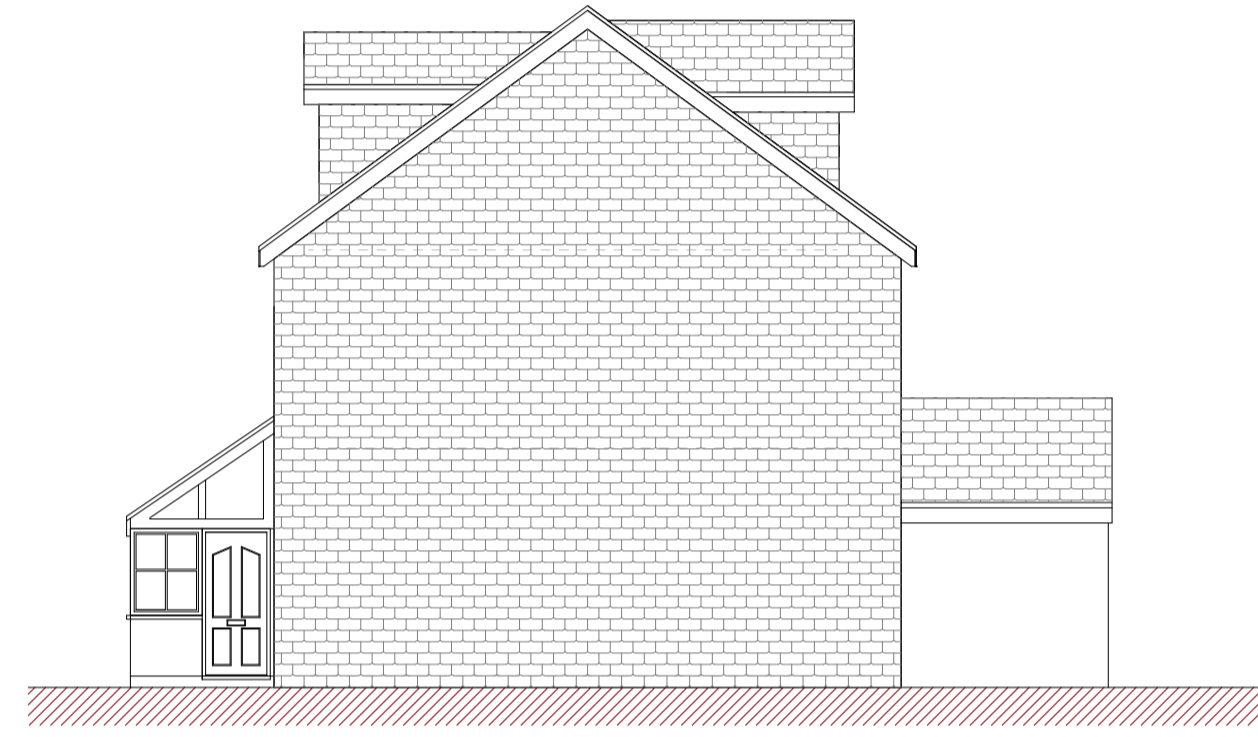

Proposed Side Elevation (South)



Existing Front Elevation (East)



Proposed Front Elevation (East)

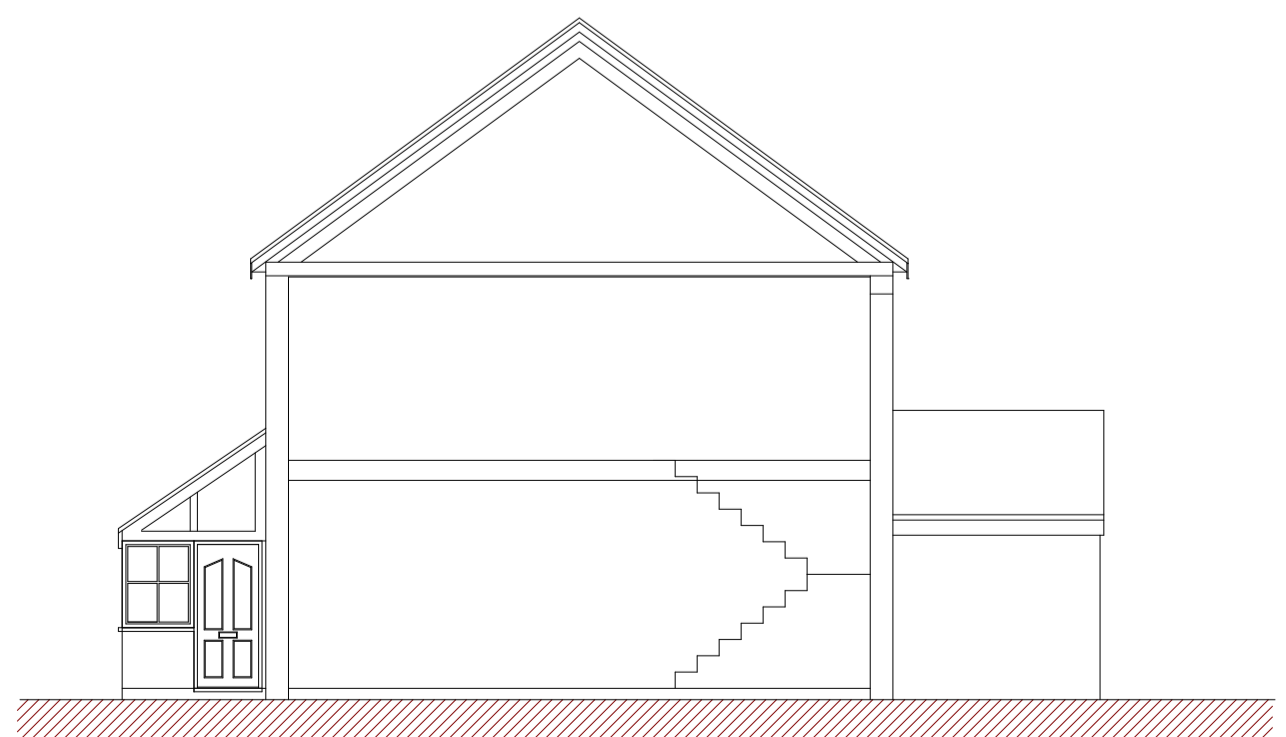

Existing Section

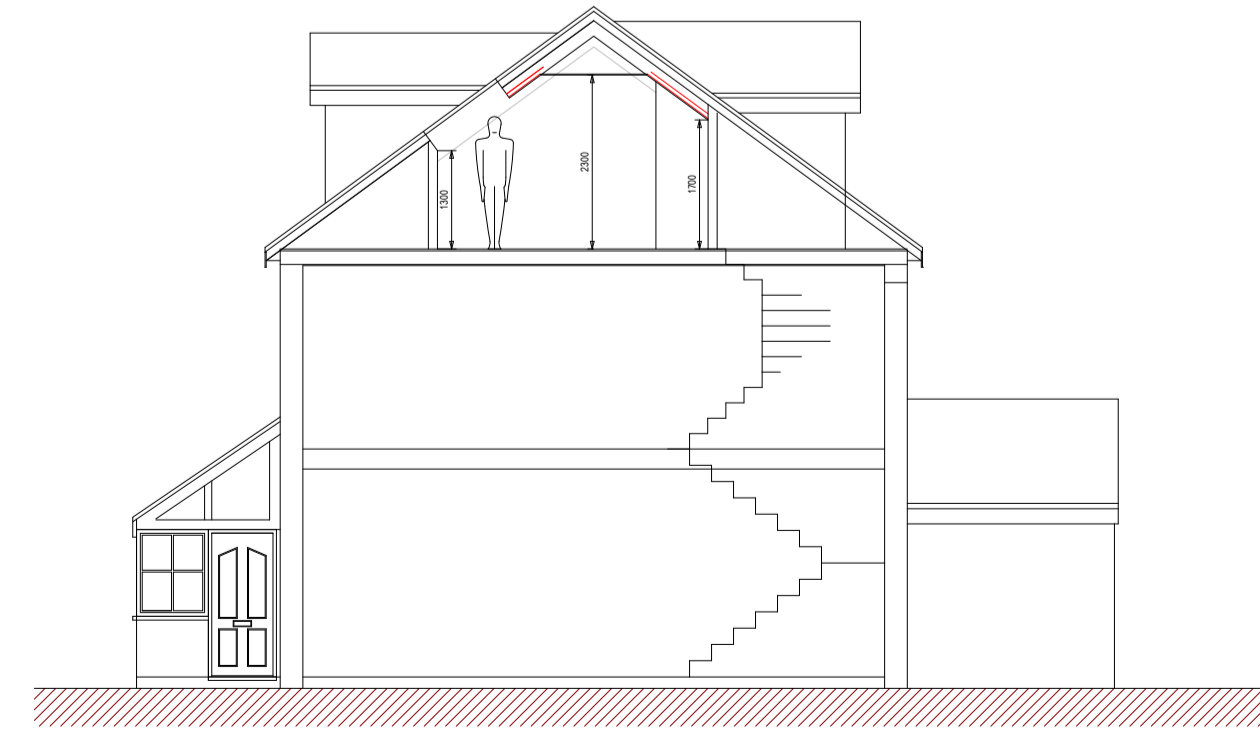

Proposed Section

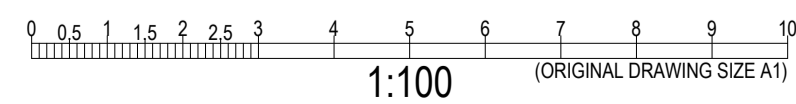

FINISHES
 Dormer walls to be hanging slate to match existing South elevation
 Roof to be slate to match existing
 Windows to be white UPVC to match existing
 Fascia and guttering to be white UPVC to match existing

THIS DRAWING IS COPYRIGHT © A & K ARCHITECTURAL SERVICES and can only be altered, copied or distributed with the written permission of A & K Architectural Services.
 All dimensions to be checked on site and are the responsibility of the contractor who should visit the site and make their own assessment. Only figured dimensions should be used
 All discrepancies must be reported before proceeding
 This drawing is to be read in conjunction with any notes, standards and codes of practice

1	21/06/2021	Drawing Introduced	NB
Rev	Date	Notes	By
Project		Loft Conversion	Drawing No. 1197/SH/200/PA
Client		M K Taylor	Drawing Title Existing & Proposed Elevations
Address		Town Veals Constantine Bay PL28 8JQ	Scale 1:100 Date drawn 21st June 2021 Drawn by N Billing

A&K ARCHITECTURAL services
 Awenek Studio, 4 Fore Street, St Stephen, PL26 7NN
 Tel: 01208 220 214 Email: enquiries@akarchitecturalservices.co.uk