



**NOTES**

- DO NOT SCALE OFF THIS DRAWING EXCEPT FOR PLANNING PURPOSES
- CHECK ALL DIMENSIONS ON SITE BEFORE ANY WORK IS COMMENCED
- ALL GOODS MATERIALS AND WORKMANSHIP MUST CONFORM WITH CURRENT BUILDING REGULATIONS, BRITISH STANDARDS AND CODES OF PRACTICE
- COPYRIGHT OF THIS DRAWING IS RETAINED BY THE ARCHITECT AND IT MUST NOT BE REPRODUCED WITHOUT WRITTEN CONSENT



Image 1 - v1 - looking south along proposed PRoW diversion



Image 2 - v2 - looking east along proposed PRoW diversion

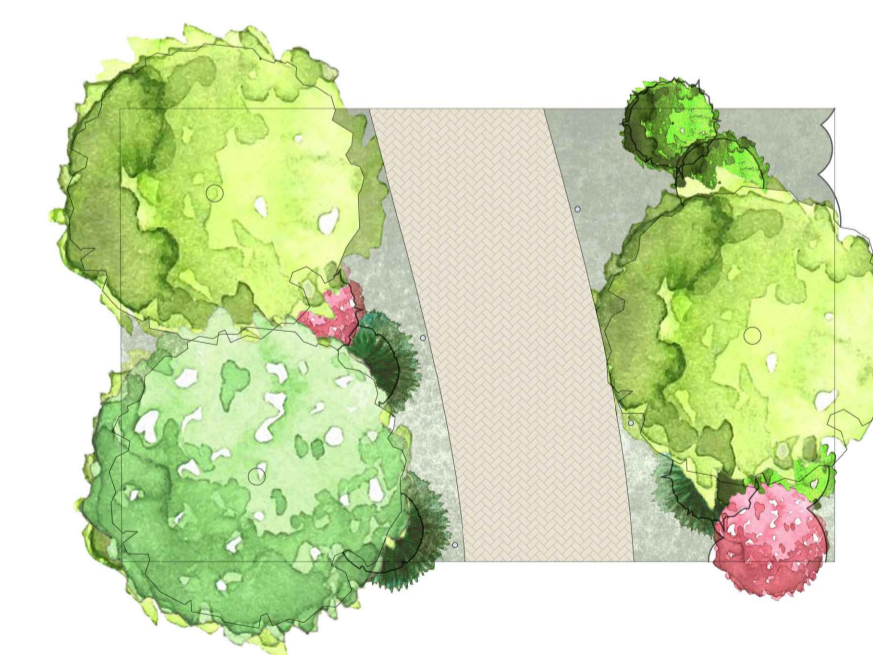

Image 3 - illustrative plan and section through PRoW

A	15.12.20	ec	PLANNING ISSUE
REV	DATE	BY	AMENDMENT

**folkes architects**

The Old Forge  
6 Church Street  
Sittingbourne  
Kent  
ME8 2JL

L 01203 888820  
info@folkesarchitects.co.uk

CLIENT  
Tates Bro.

JOB TITLE  
Proposed Development at  
Mayberry Garden Centre  
Old Shoreham Road  
Portslade  
BN41 1SP

DRAWING TITLE  
Garden Centre Extension -  
Public Right of Way Diversion Plan

PLANNING ISSUE

DATE	SCALE	DRAWN BY
Sept 2020	1:200 @ A1	ec
		CHECKED BY mf

JOB NO.	DRAWING NO.	REVISION
20034	2.18	A

