

ALL DIMENSIONS, LEVELS AND CLEARANCES TO BE CHECKED ON SITE PRIOR TO WORKS COMMENCING. THIS DRAWING SHOULD BE READ IN CONJUNCTION WITH ALL OTHER PROJECT RELATED DRAWINGS, SPECIFICATIONS AND DOCUMENTS AS PART OF A SINGLE PROJECT PACKAGE. ANY DISCREPANCY BETWEEN THIS DRAWING, OTHER DRAWINGS FORMING PART OF THIS CONTRACT, OR THE SPECIFICATIONS SHALL BE QUANTITIES MUST BE CLARIFIED BEFORE COMMENCEMENT OF ANY WORK OR ORDERING OF ANY MATERIALS. PLEASE CONSULT THE AUTHOR OR PROJECT MANAGER SHOULD THE READER REQUIRE CLARIFICATION ON ANY PART OF THIS DRAWING. THE COPYRIGHT OF THE DRAWING AND DESIGN IS THE PROPERTY OF THE COMPANY. THIS INFORMATION HAS BEEN ISSUED UNDER SPECIFIC TERMS FOR THIS PROJECT AND MAY ONLY BE USED AND REPRODUCED ACCORDINGLY.

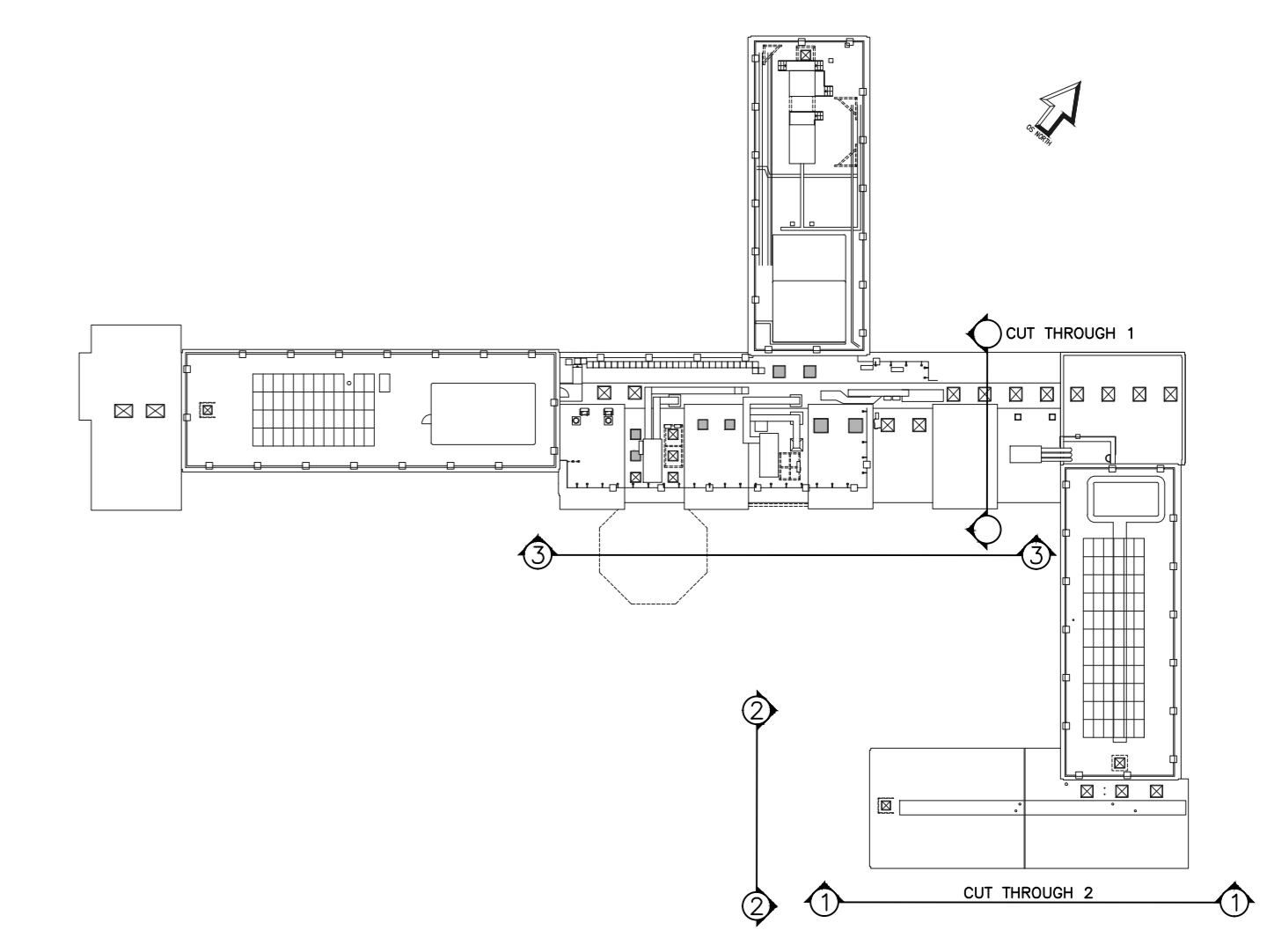

NOTES
1. BRACKET AND MOUNTING FRAME TO BE CONFIRMED BY CONTRACTOR PRIOR TO SITE INSTALLATION. THIS WILL BE DEPENDANT UPON ROOF CONSTRUCTION.

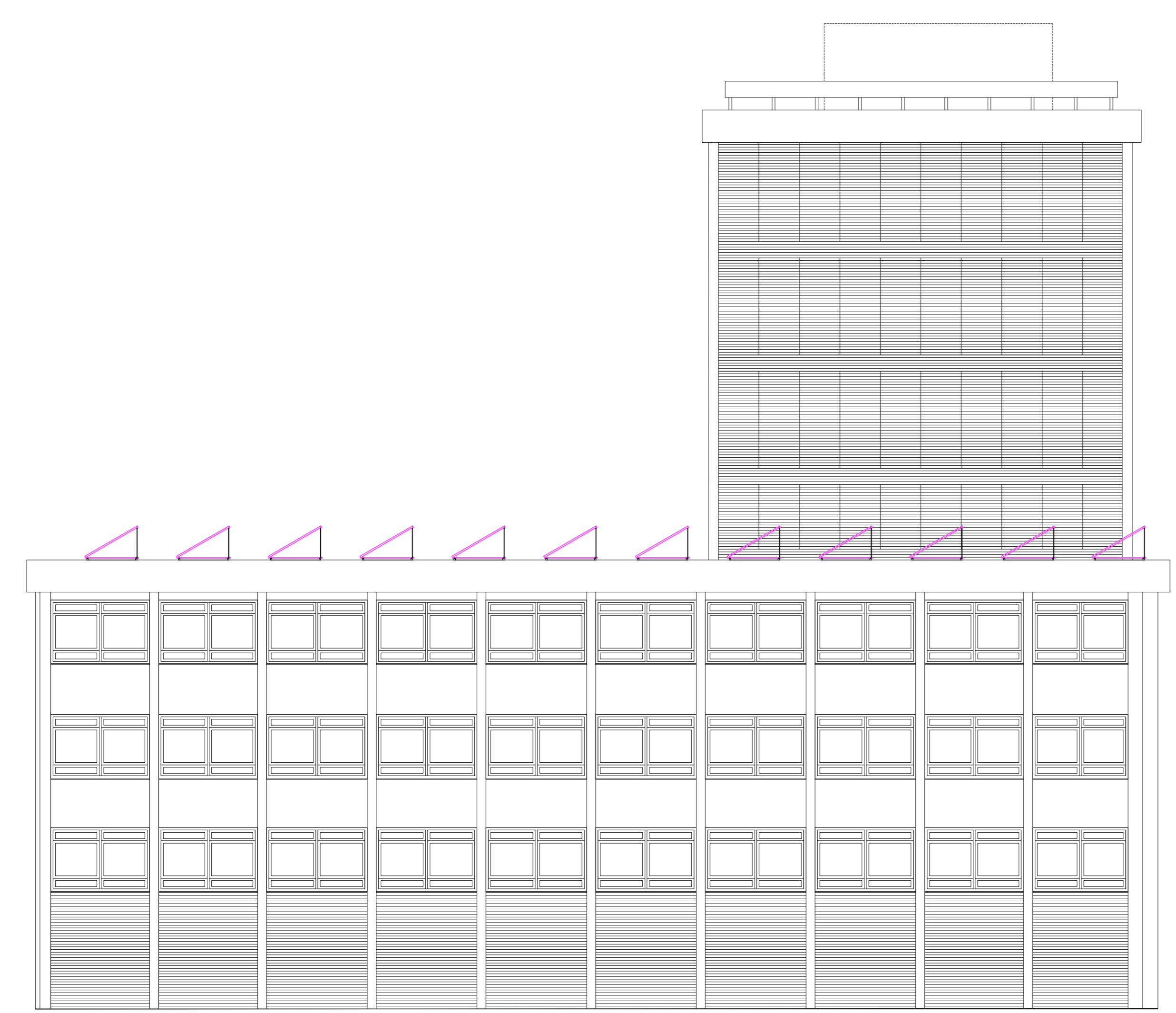
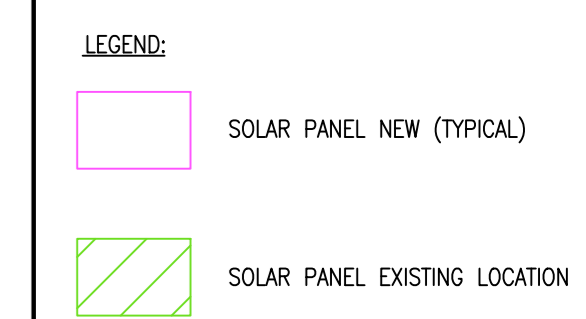

1 Elevation 1-1
Scale: 1:100

2 Elevation 2-2
Scale: 1:100

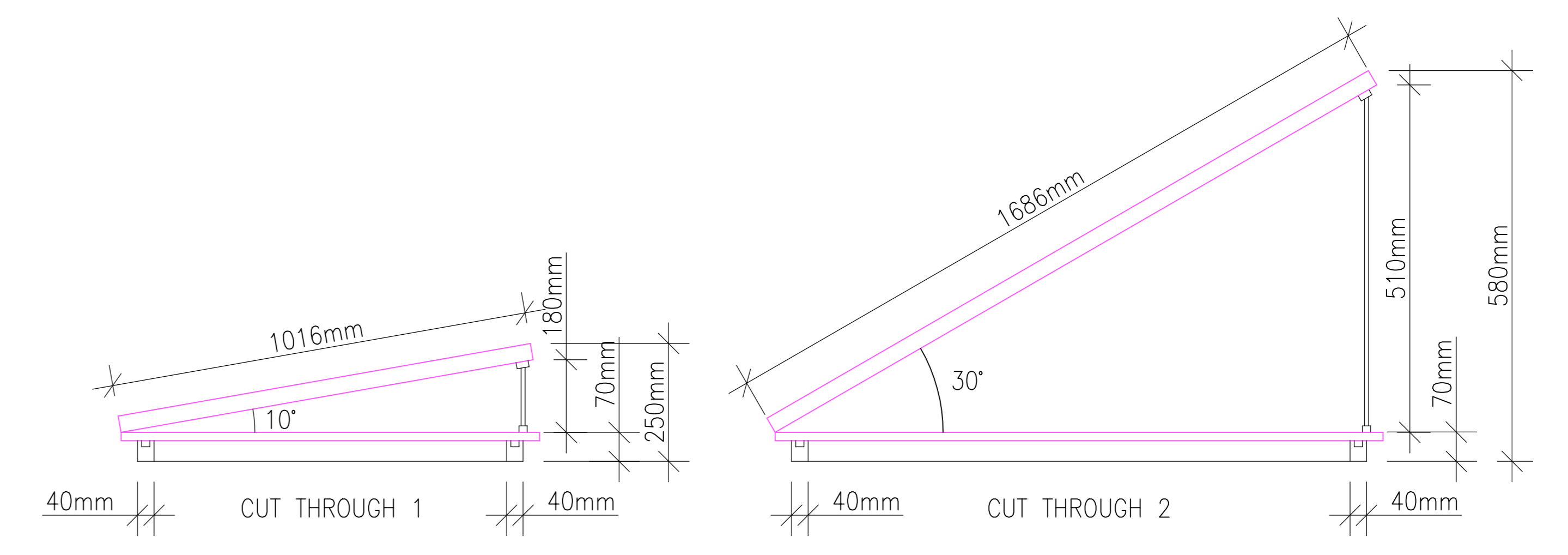
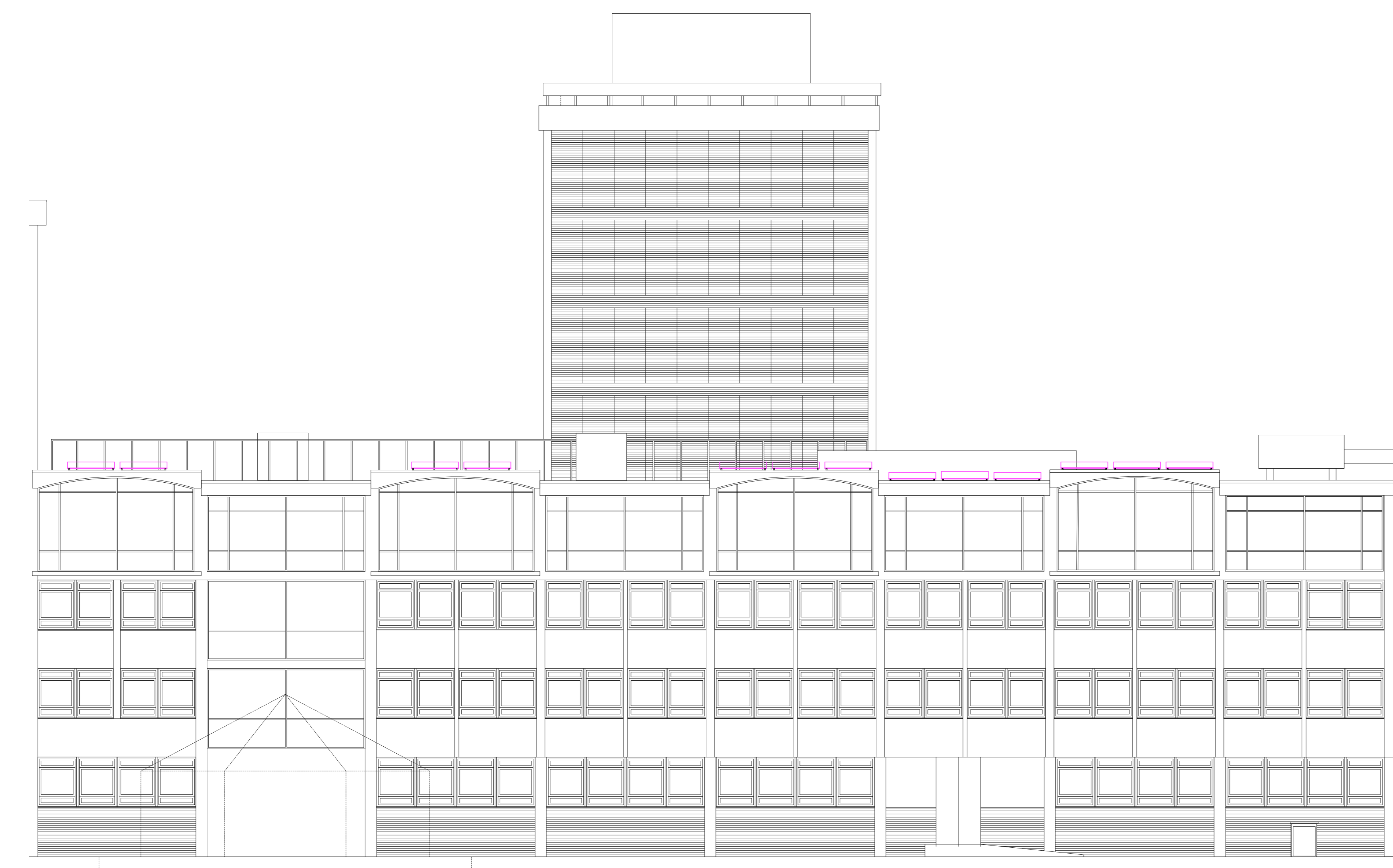

3 Elevation 3-3
Scale: 1:100

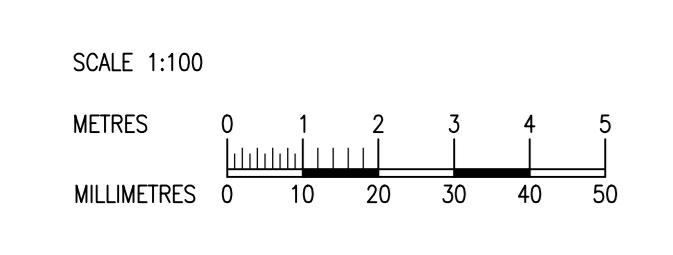

DATE	BY	CHK	BY	COMMENTS
16/07/21	JM	JC	JC	Tender Issue

FRANKHAM
Frankham Consultancy Group Limited
E: enquiries@frankham.com
www.frankham.com

BUSHP OFFICE First Floor, Busshop Road Buckingham Road High Wycombe, Bucks T: 01494 451242	GLoucester OFFICE Cleeve Orchard Newbury, Reading 2nd Floor, Wood Cleeve, High Wycombe T: 01494 451242	STURVEY OFFICE Suite 217, Second Floor King Cross Business Centre London Road, Sturvesley Hertfordshire SG12 7JG T: 020 3714 7963
---	--	---

Client: East Sussex County Council

Project Title: Solar PVR Development

Drawing Title: Sackville House Electrical Services Proposed PV Elevation and Section

Status: TENDER ISSUE

Drawn By: DK	Designed By: JM	Checked By: RG	Approved By: JC
Original Issue Date: 16/07/2021	Scale @ A0: 1:100		

Job No	File Ref	Originator	Zone	Level
522093		FCG	COU	EL
Type	Discipline	Number	Suitability	Revision
DR	E	6014	D2	C01