

FOR BUILDING REGULATIONS PURPOSES ONLY

NOT FOR CONSTRUCTION

TO BE READ IN CONJUNCTION WITH STRUCTURAL ENGINEER'S DRAWINGS, DETAILS AND SPECIFICATIONS

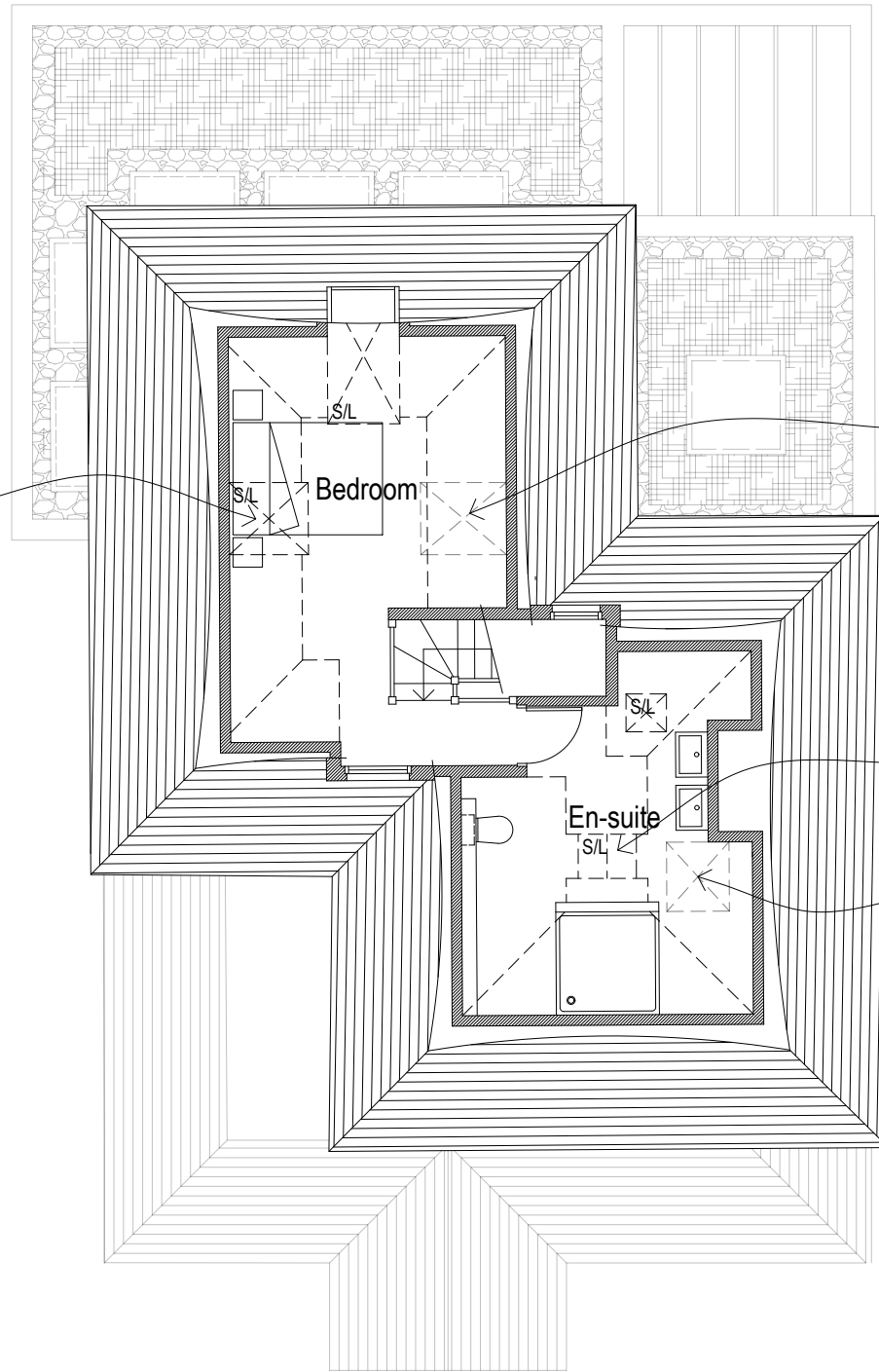
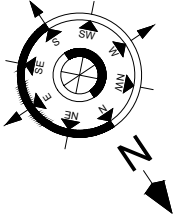

Proposed double glazed rooflight moved from south west elevation

Bedroom

En-suite

Proposed double glazed rooflight moved to north east elevation

Proposed double glazed rooflight moved from south west elevation

Double glazed ridge glazing

Proposed double glazed rooflight removed

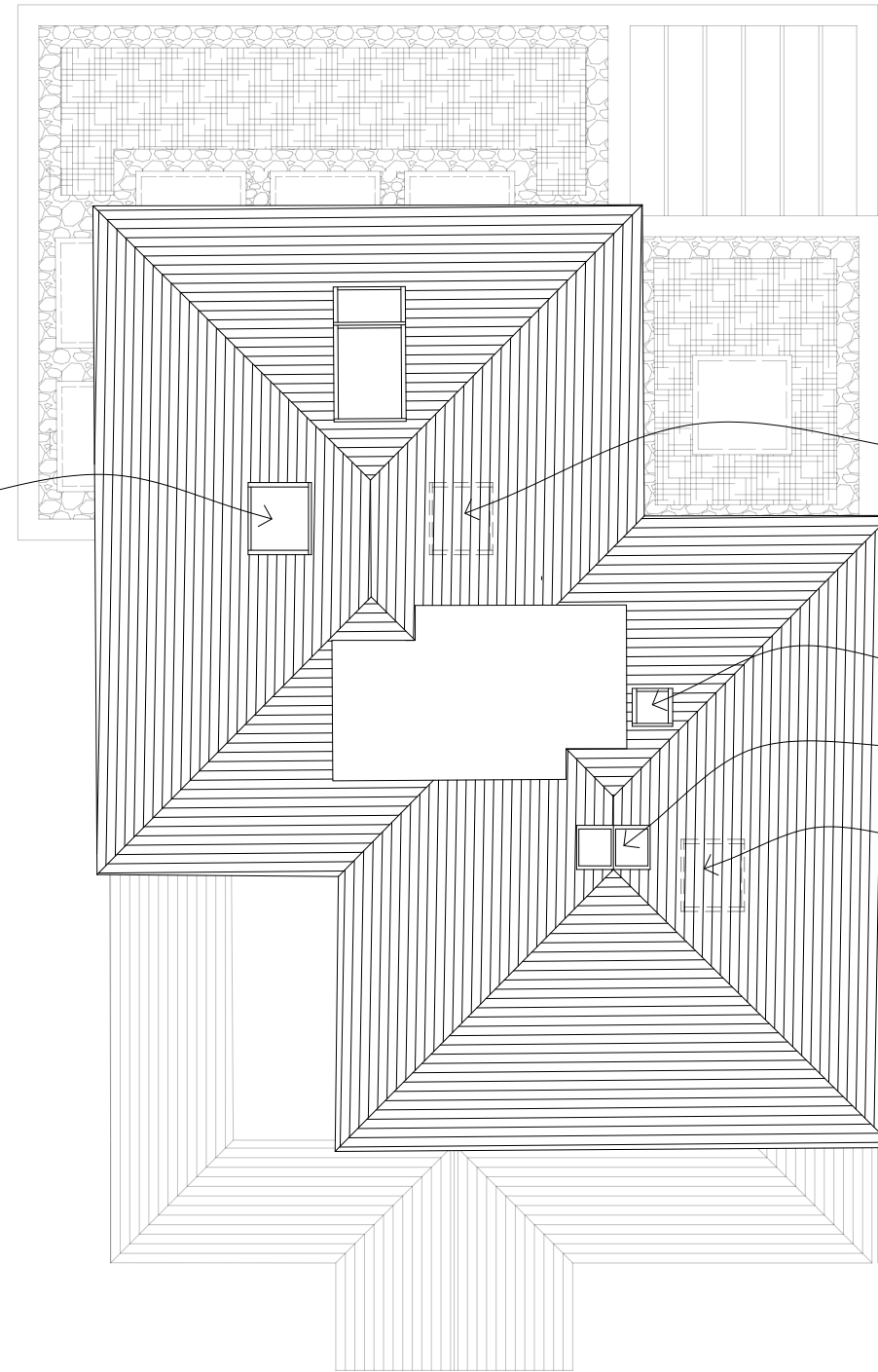

Proposed double glazed rooflight moved to north east elevation

New double glazed rooflight

Double glazed ridge glazing

Proposed double glazed rooflight removed

SECOND FLOOR PLAN - AS PROPOSED

SCALE @ 1:100 ON AN A3 SHEET



VISUAL SCALE 1:100 @ A3

ROOF PLAN - AS PROPOSED

SCALE @ 1:100 ON AN A3 SHEET

REV.	DATE	BY	AMENDMENT	CHK.

**PLANNING**



2 Lucastes Mews, Paddockhall Road,  
Haywards Heath,  
West Sussex, RH16 1HE  
(01444) 452604  
hb@gouldbaxter.co.uk  
www.gouldbaxter.co.uk

NOTE:  
DO NOT SCALE OFF THIS DRAWING UNLESS FOR PLANNING PURPOSES.  
CHECK ALL DIMENSIONS ON SITE BEFORE ANY WORK IS COMMENCED.  
ALL GOODS MATERIALS AND WORKMANSHIP MUST CONFORM WITH CURRENT BUILDING REGULATIONS, BRITISH STANDARDS AND CODES OF PRACTICE.  
COPYRIGHT OF THIS DRAWING IS RETAINED BY GOULD PROPERTY CONSULTANTS LLP (A GOULD BAXTER AND IT MUST NOT BE REPRODUCED WITHOUT WRITTEN CONSENT.

CLIENT:  
Mr & Mrs Hickman

PROJECT:  
14 Shirleys  
Ditchling  
Hassocks  
BN6 8UD

DRAWING:  
Second Floor and Roof Plans -  
As Proposed

DATE: 29.06.2021	SCALE AT A3: 1:100	DRAWN BY: RH CHECKED BY: GBA
---------------------	-----------------------	---------------------------------

JOB NO. G457	DRAWING NO. PL.07	REV. -
-----------------	----------------------	-----------