

FOR BUILDING REGULATIONS PURPOSES ONLY

NOT FOR CONSTRUCTION

TO BE READ IN CONJUNCTION WITH STRUCTURAL ENGINEER'S DRAWINGS, DETAILS AND SPECIFICATIONS



FRONT (NORTH WEST) ELEVATION - AS PROPOSED

SCALE @ 1:100 ON AN A3 SHEET

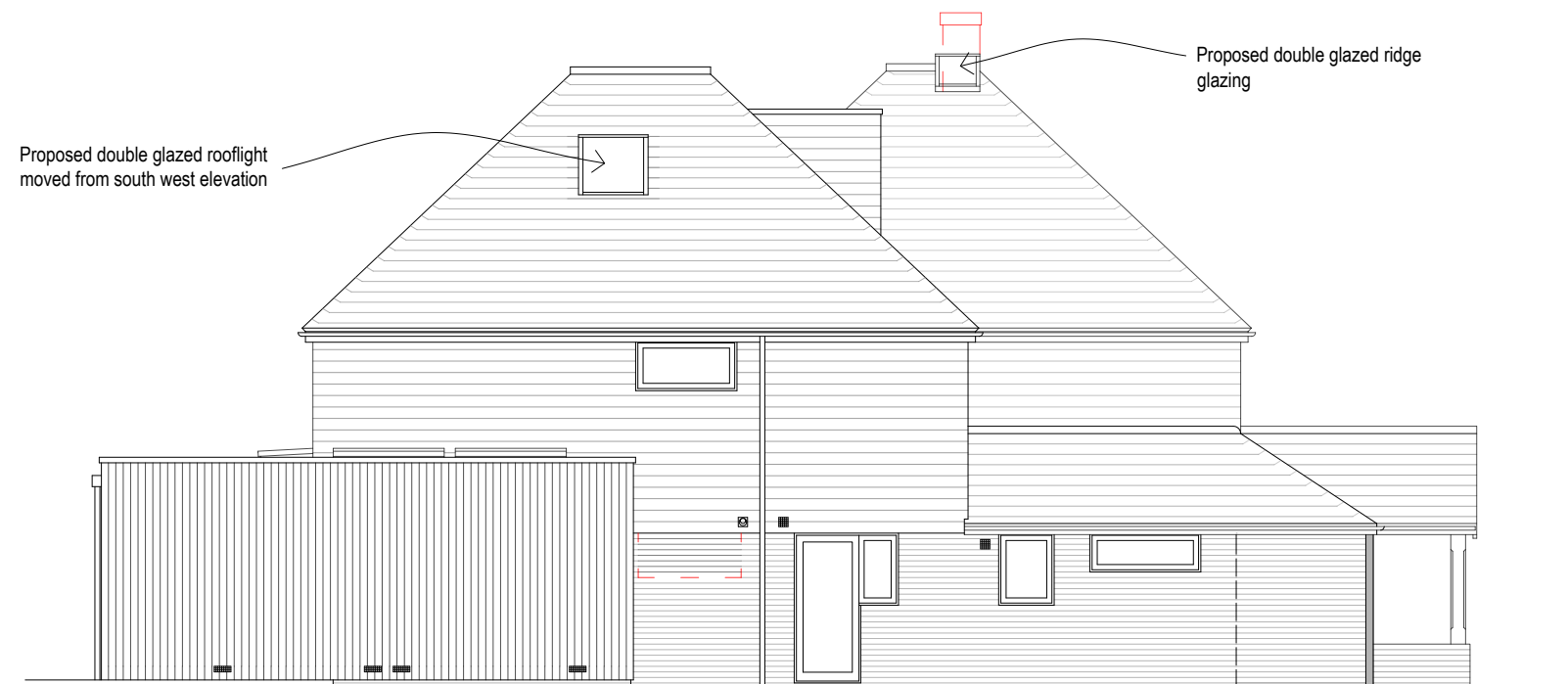

SIDE (NORTH EAST) ELEVATION - AS PROPOSED

SCALE @ 1:100 ON AN A3 SHEET



VISUAL SCALE 1:100 @ A3

| REV. | DATE | BY. | AMENDMENT. | CHK. |
|------|------|-----|------------|------|
| | | | | |

PLANNING

gould baxter
 2 Lucastes Mews, Paddockhall Road,
 Haywards Heath,
 West Sussex, RH16 1HE
 (01444) 452604
 hb@gouldbaxter.co.uk
 www.gouldbaxter.co.uk

NOTE:
 DO NOT SCALE OFF THIS DRAWING UNLESS FOR PLANNING PURPOSES.
 CHECK ALL DIMENSIONS ON SITE BEFORE ANY WORK IS COMMENCED.
 ALL GOODS MATERIALS AND WORKMANSHIP MUST CONFORM WITH CURRENT
 BUILDING REGULATIONS, BRITISH STANDARDS AND CODES OF PRACTICE.
 COPYRIGHT OF THIS DRAWING IS RETAINED BY GOULD PROPERTY
 CONSULTANTS LLP (A GOULD BAXTER AND IT MUST NOT BE REPRODUCED
 WITHOUT WRITTEN CONSENT.

CLIENT:
 Mr & Mrs Hickman

PROJECT:
 14 Shirleys
 Ditchling
 Hassocks
 BN6 8UD

DRAWING:
 Front and Side Elevations
 - As Proposed

| | | |
|---------------------|-----------------------|---------------------------------|
| DATE: 29.06.2021 | SCALE AT A3: 1:100 | DRAWN BY: RH CHECKED BY: GBA |
|---------------------|-----------------------|---------------------------------|

| | | |
|-----------------|----------------------|-----------|
| JOB NO. G457 | DRAWING NO. PL.08 | REV. - |
|-----------------|----------------------|-----------|