

FOR BUILDING REGULATIONS PURPOSES ONLY

NOT FOR CONSTRUCTION

TO BE READ IN CONJUNCTION WITH STRUCTURAL ENGINEER'S DRAWINGS, DETAILS AND SPECIFICATIONS

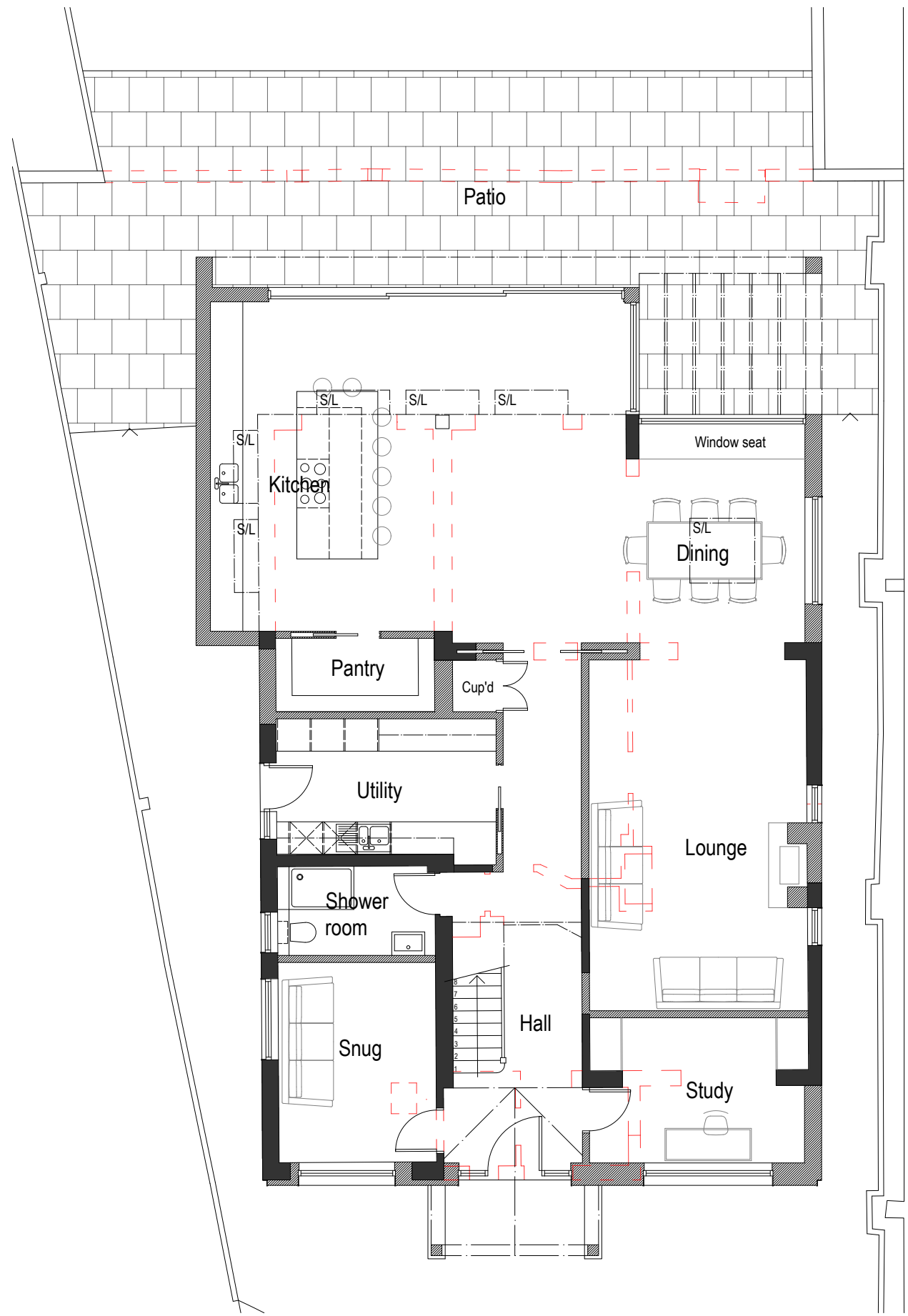
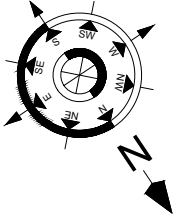

GROUND FLOOR PLAN - AS PROPOSED

SCALE @ 1:100 ON AN A3 SHEET



VISUAL SCALE 1:100 @ A3

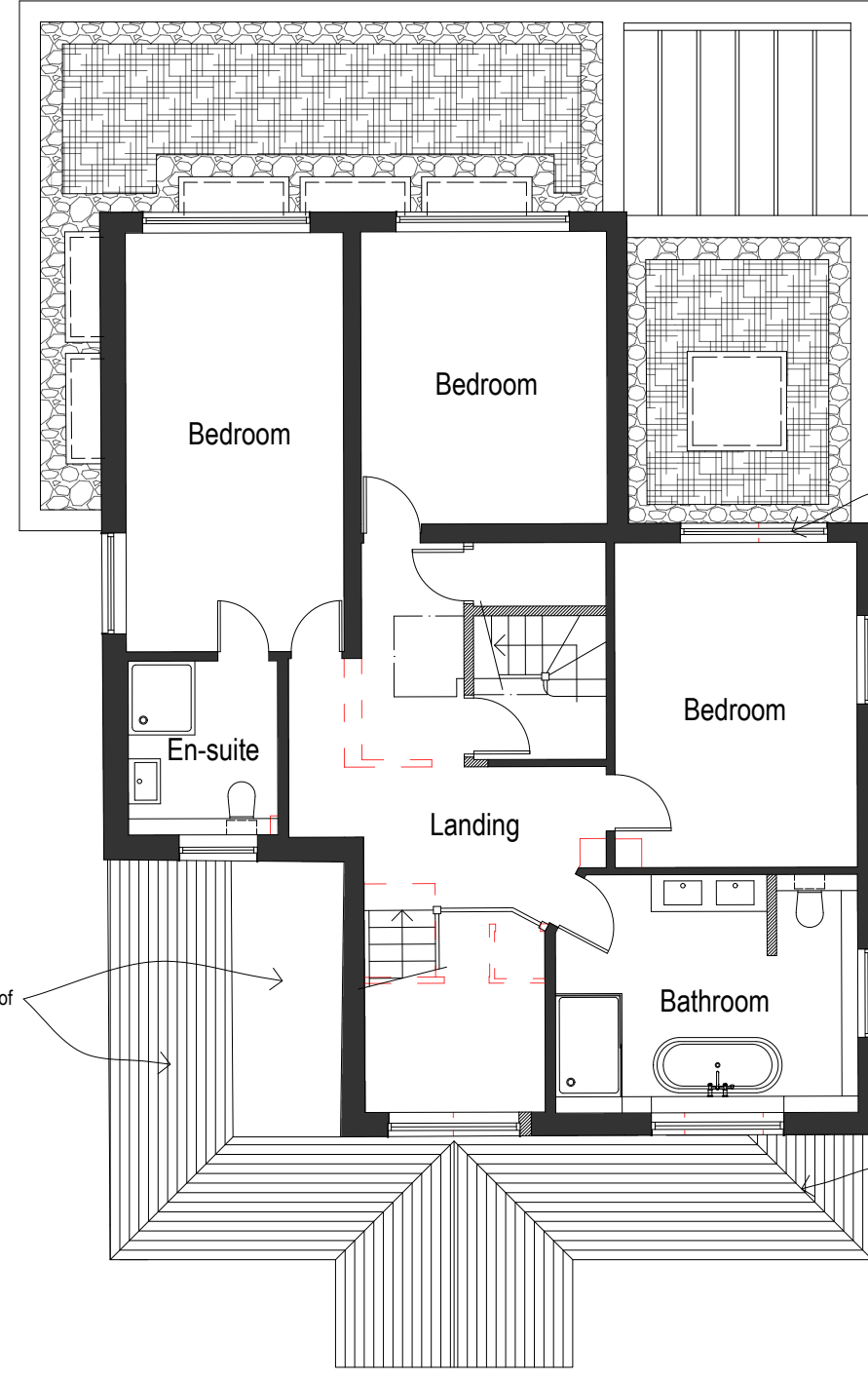

FIRST FLOOR PLAN - AS PROPOSED

SCALE @ 1:50 ON AN A3 SHEET

Proposed double glazed window enlarged

Existing pitched and flat roof retained

Proposed hip roof to match existing roof

REV.	DATE	BY	AMENDMENT	CHK.

PLANNING



2 Lucastes Mews, Paddockhall Road,
Haywards Heath,
West Sussex, RH16 1HE
(01444) 452404
hb@gouldbaxter.co.uk
www.gouldbaxter.co.uk

NOTE:
DO NOT SCALE OFF THIS DRAWING UNLESS FOR PLANNING PURPOSES.
CHECK ALL DIMENSIONS ON SITE BEFORE ANY WORK IS COMMENCED.
ALL GOODS MATERIALS AND WORKMANSHIP MUST CONFORM WITH CURRENT BUILDING REGULATIONS, BRITISH STANDARDS AND CODES OF PRACTICE.
COPYRIGHT OF THIS DRAWING IS RETAINED BY GOULD PROPERTY CONSULTANTS LLP (A GOULD BAXTER) AND IT MUST NOT BE REPRODUCED WITHOUT WRITTEN CONSENT.

CLIENT:
Mr & Mrs Hickman

PROJECT:
14 Shirleys
Ditchling
Hassocks
BN6 8UD

DRAWING:
Ground and First Floor Plans
- As Proposed

DATE: 29.06.2021	SCALE AT A3: 1:100	DRAWN BY: RH CHECKED BY: GBA
---------------------	-----------------------	---------------------------------

JOB NO. G457	DRAWING NO. PL.06	REV. -
-----------------	----------------------	-----------