

**Notes**  
 All details are indicative only. All dimensions to be checked on site by client. Any discrepancies in drawings to be reported to SYR CONSULTANTS.

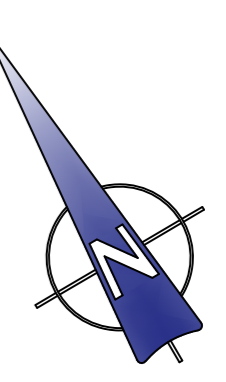

Attic space above Bedroom five cold water storage tanks in poor state with inadequate support



Rev.	Amendments	Date	Drw.

**SYR Consultants**  
 SPITFIRE HOUSE,  
 7 NETTLETON AVENUE,  
 TANGWENNE, WEST SUSSEX, PO20 2HZ  
 TEL: 01243 940730 MOB: 0785072634  
 EMAIL: syred@syiconsultants.com

**CLIENT:**  
 Mr and Mrs P. Hudson  
 Greia House  
 South Hill  
 Droxford  
 Hampshire SO32 3PB

**PROJECT:**  
 Greia House

**DRAWING TITLE:**  
 Photographic schedule of first floor

**DRAWN:** JCB NO: 2021/01/01  
**RCS**  
**CHECKED:** SJS  
**DATE:** Jan 2021

**SCALE:** As Shown @A1  
**DRAWING NO:** PS/04  
**REV:**

© SYR Consultants.com

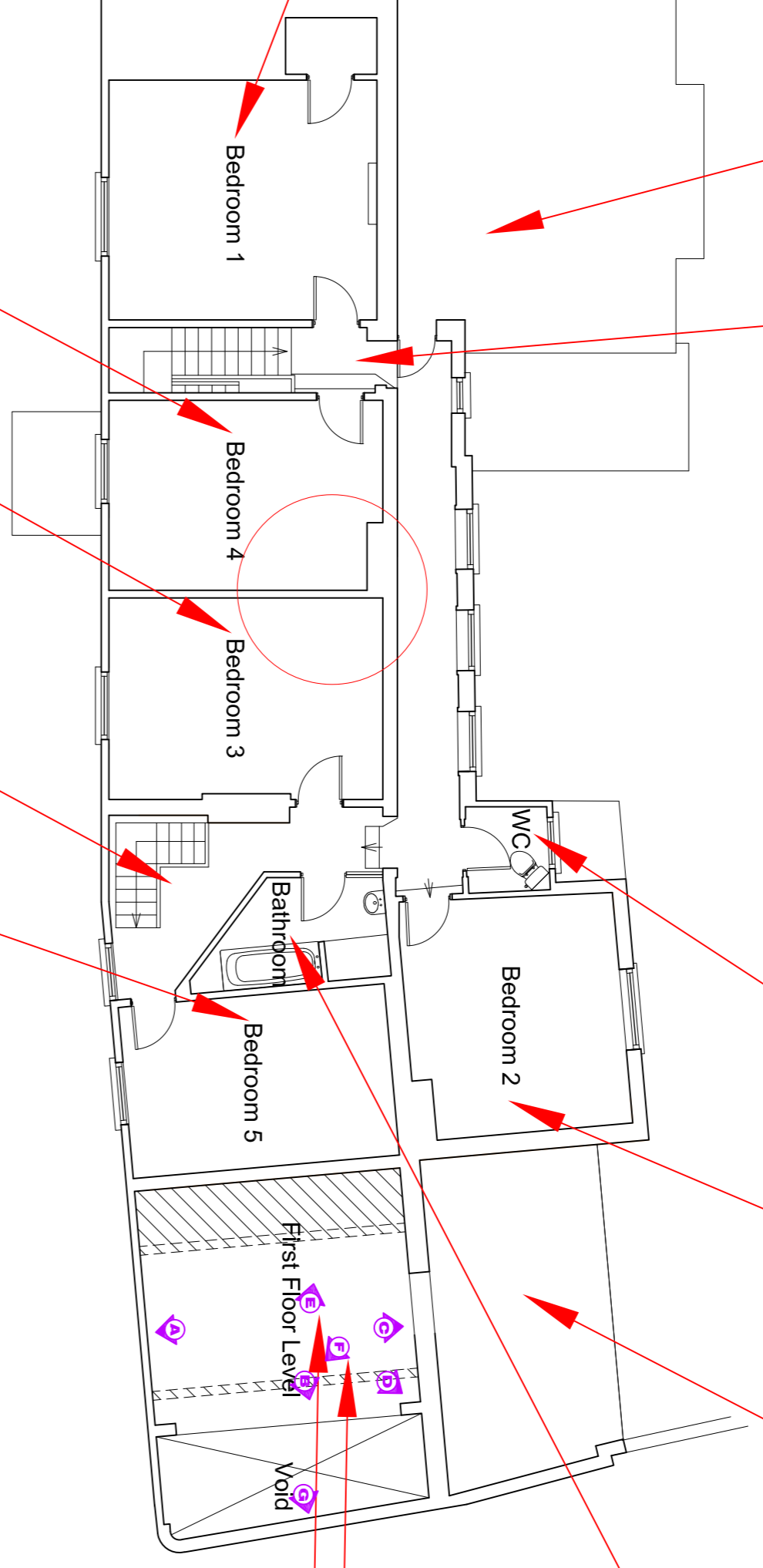
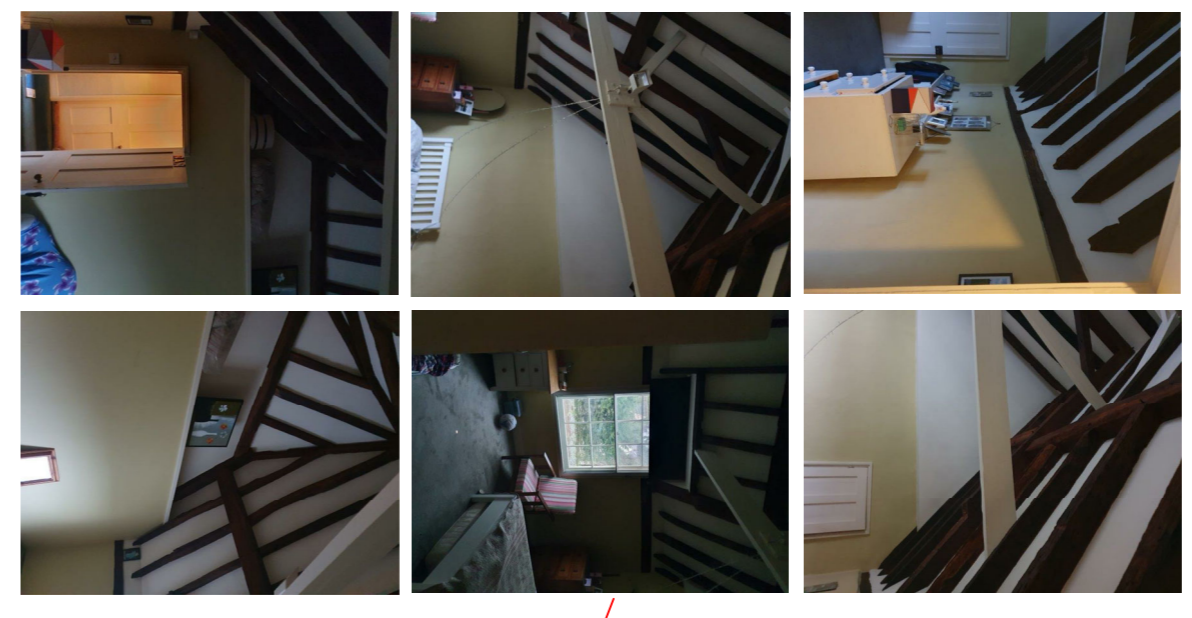
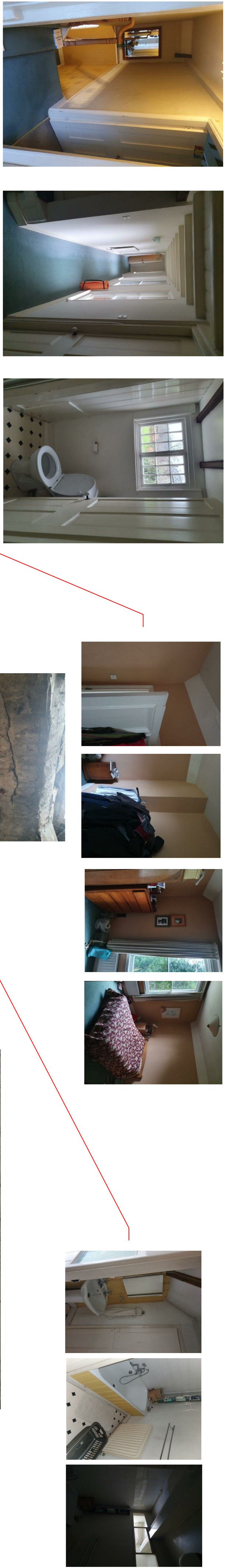

Structural crack internally - Key of arch supporting gable becoming displaced

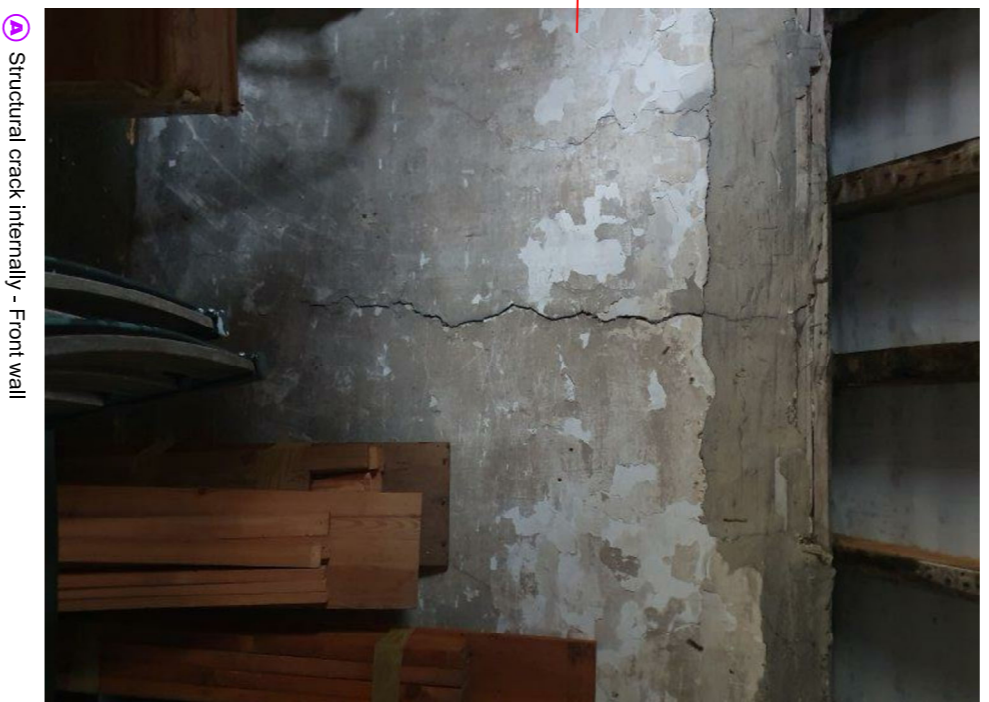

Structural crack internally - Front wall

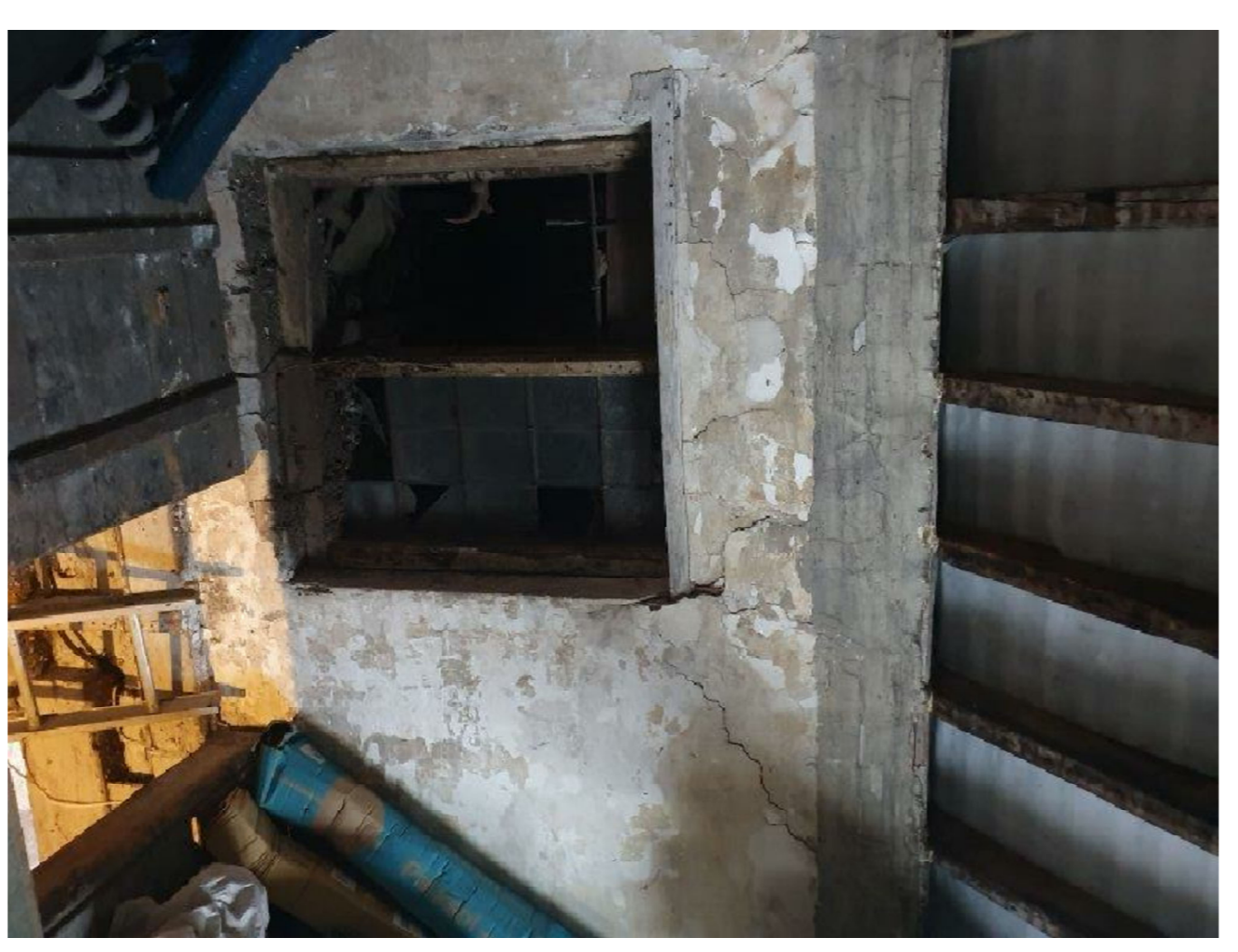

Structural crack internally - Rear wall



Close up of structural crack internally front wall - Note crack wider internally than externally. (See structural crack highlighted on PS01)



Close up of structural crack internally - Rear wall indicating downward/sideways movement of above structure

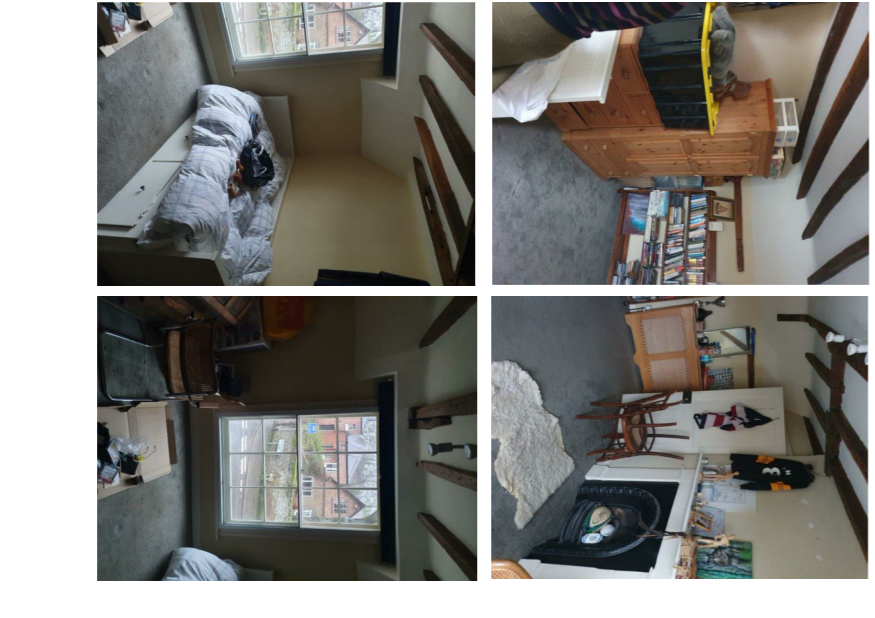

Gable above arch - poorly supported

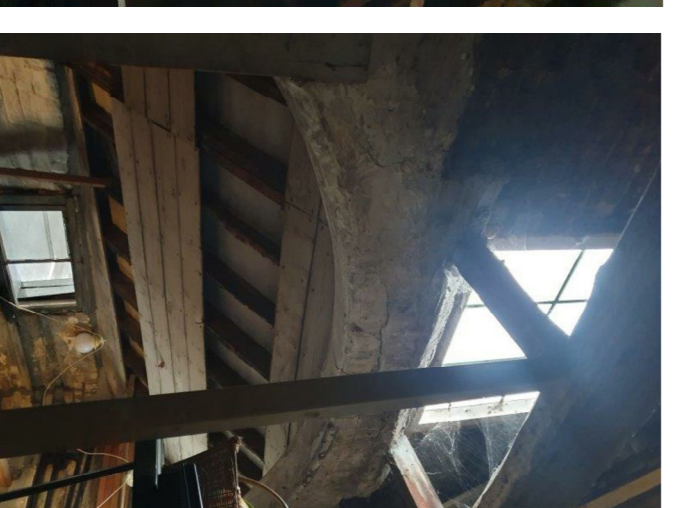

Gable above arch - poorly supported

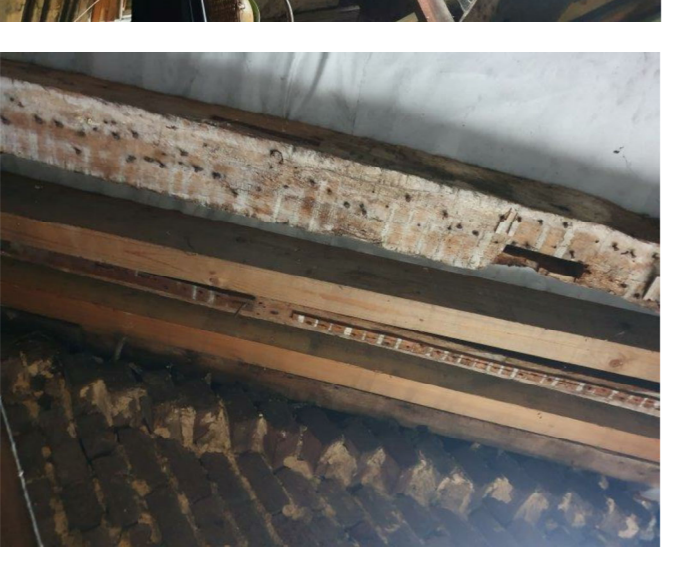

New timber introduced adjacent to gable



Check gable to bedroom five

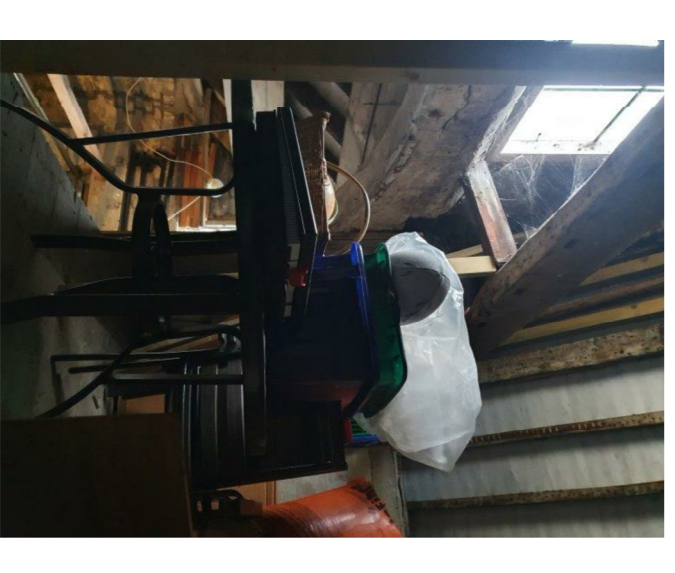

Arch supporting gable above

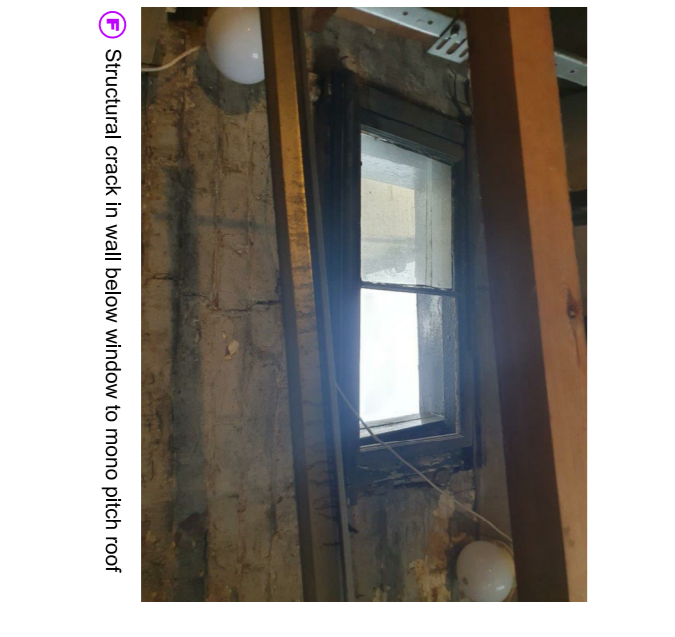

Structural crack in wall below window to mono pitch roof

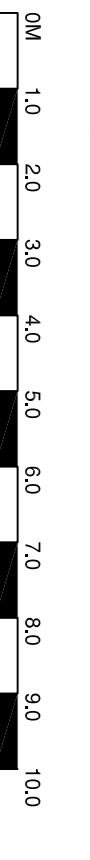

Existing First Floor Plan at 1:100 Scale