

**Notes**  
 All details are indicative only. All dimensions to be checked on site by contractor. Any discrepancies in drawings to be reported to SYR CONSULTANTS.

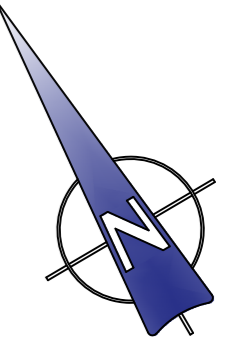

**Drainage installation works at rear of property date unknown.**

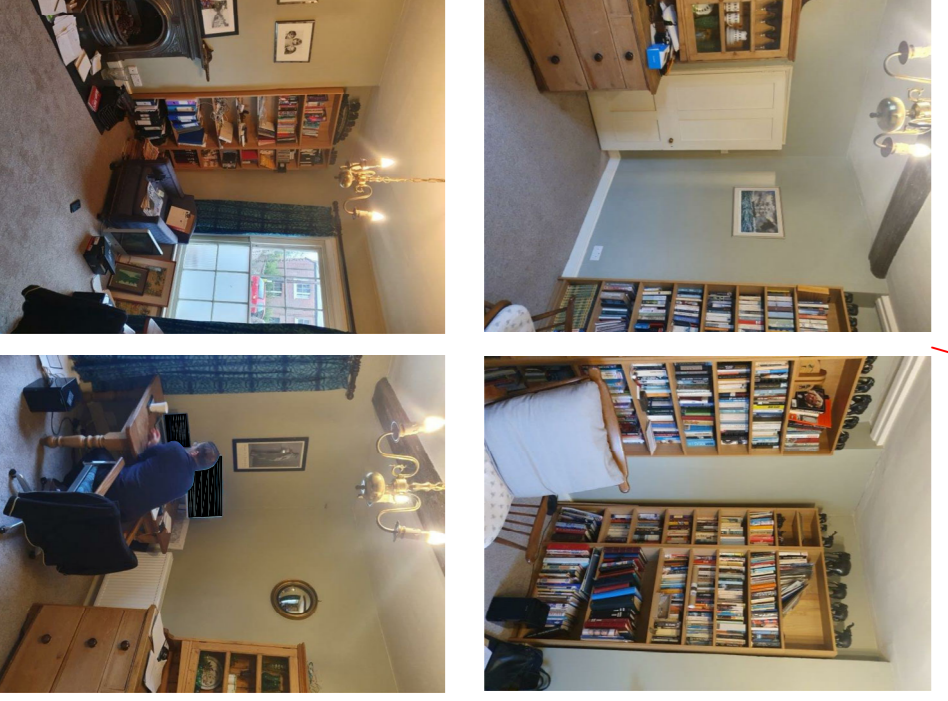
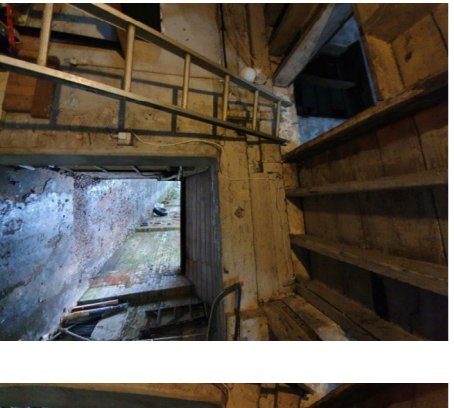
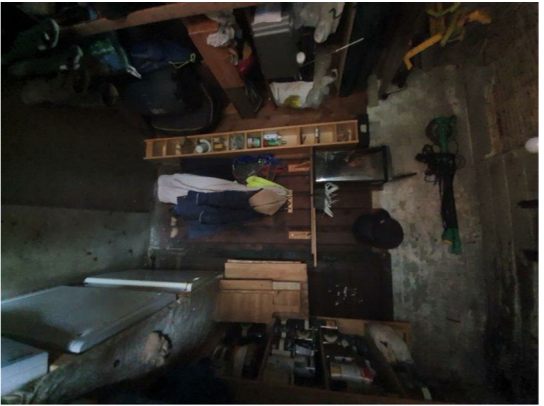
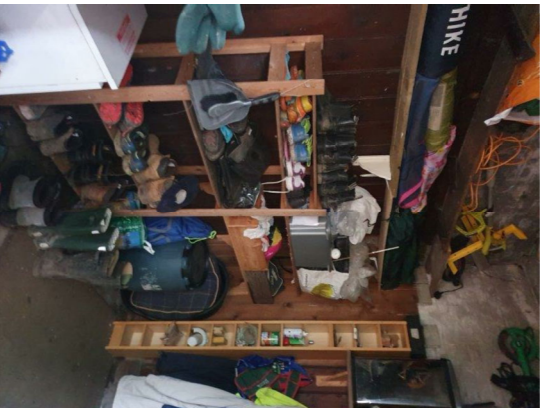
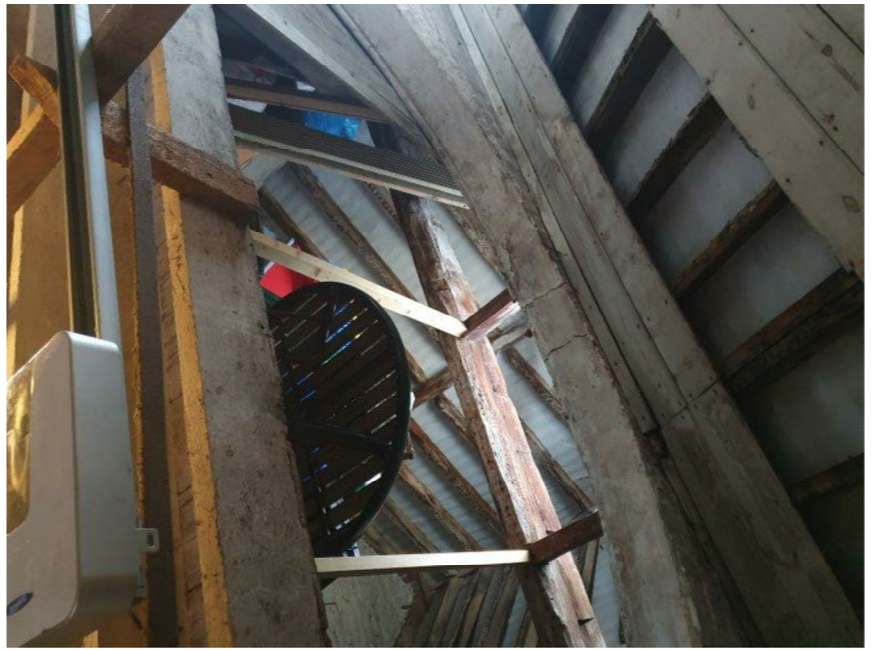
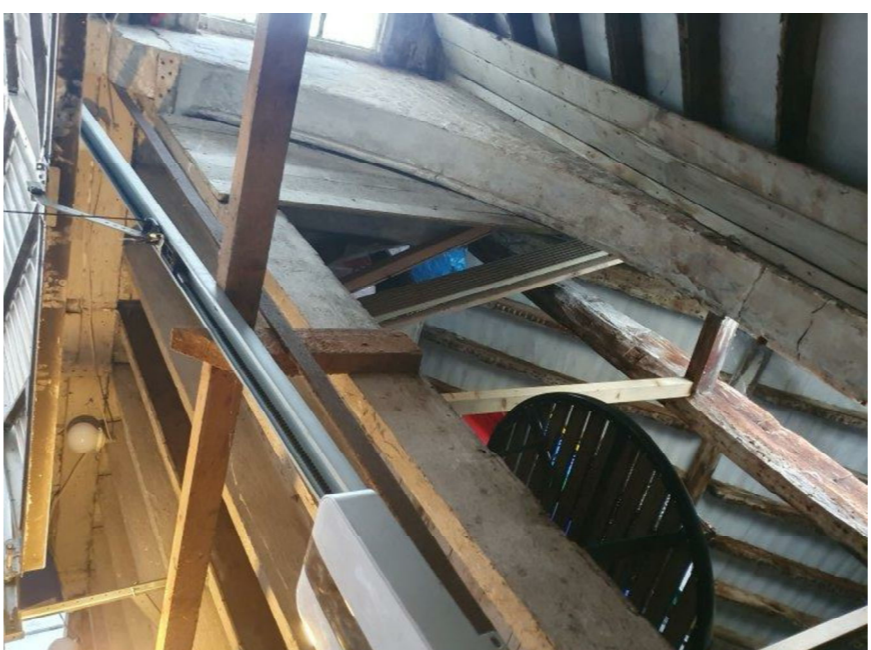
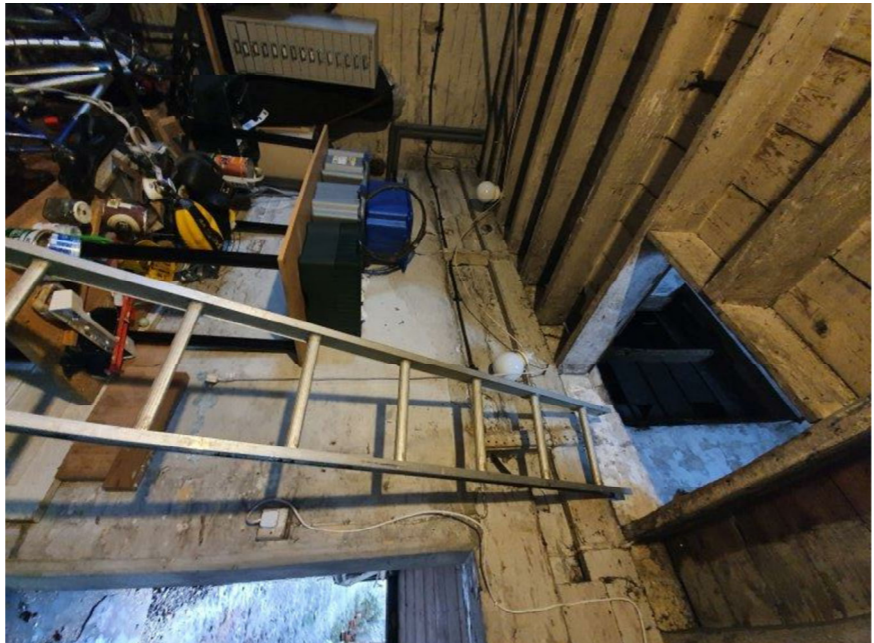
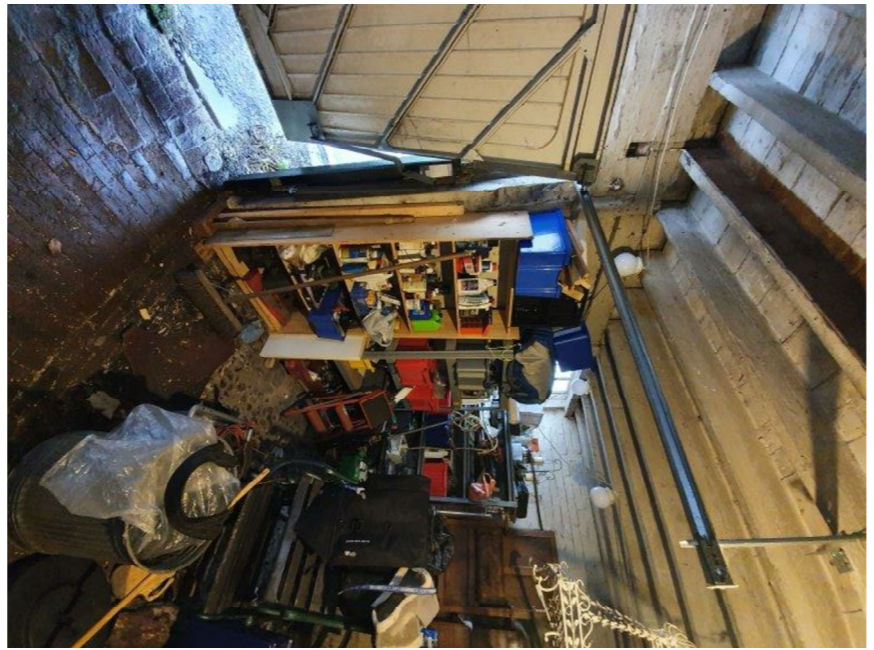
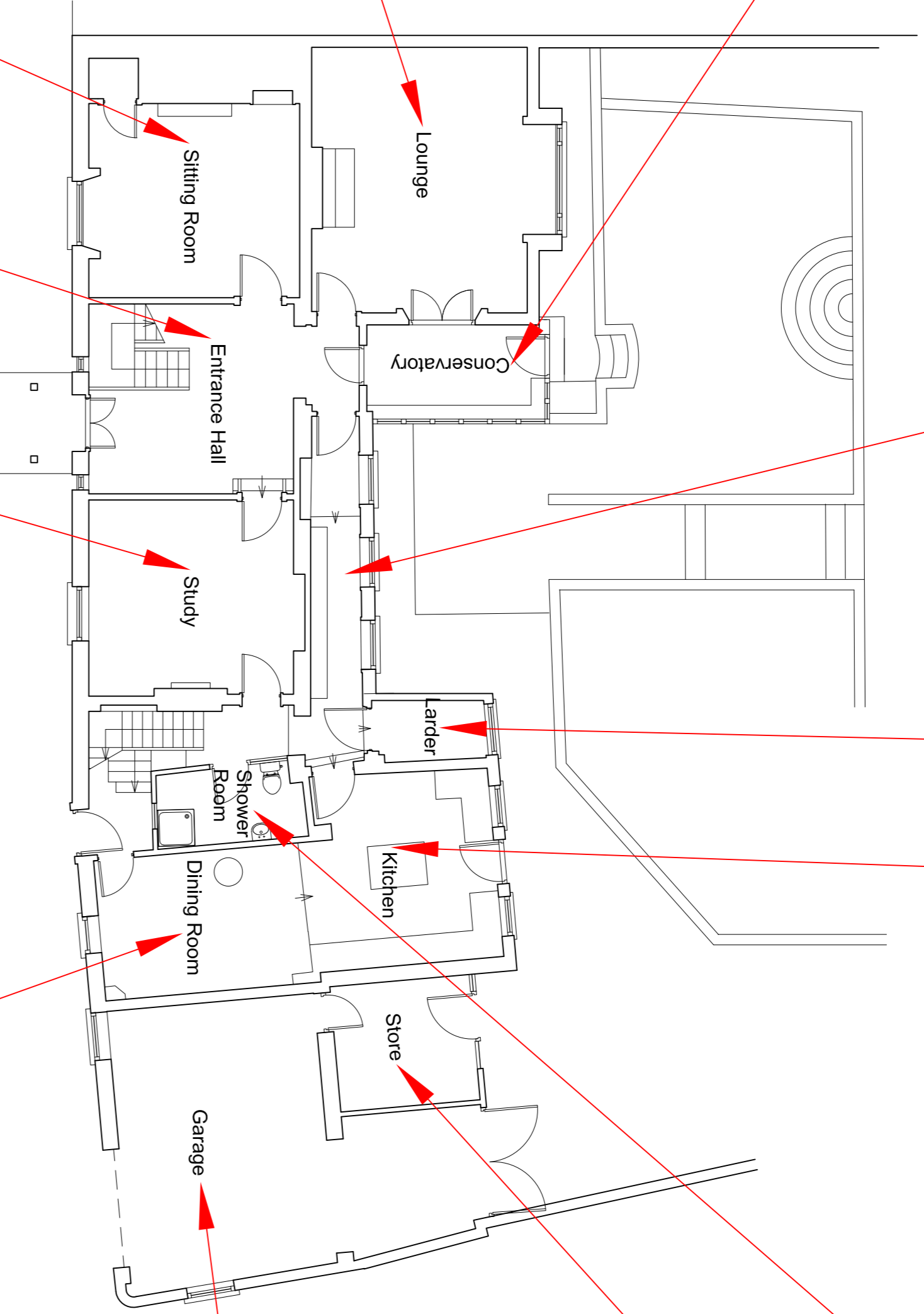
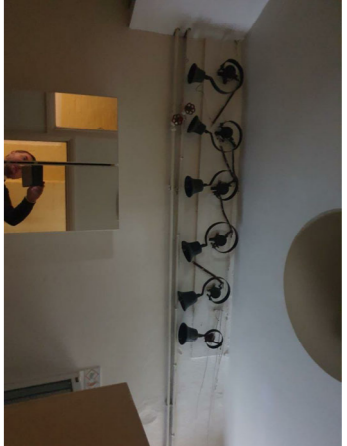
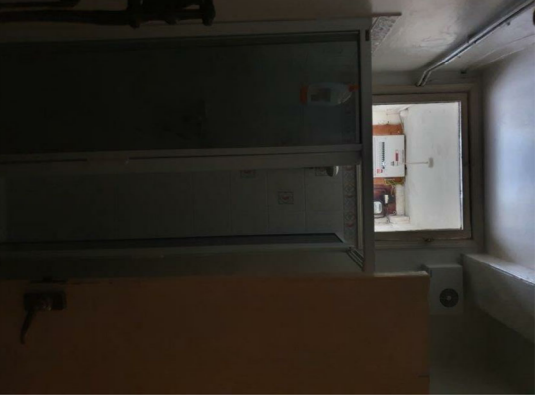
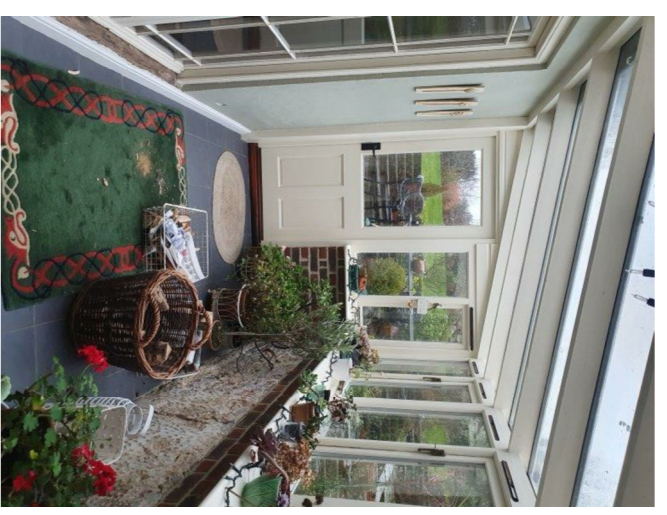

0M 1.0 2.0 3.0 4.0 5.0 6.0 7.0 8.0 9.0 10.0

Existing Ground Floor Plan at 1:100 Scale

**SYR Consultants**

SPIFFRE HOUSE,  
 7 NETTLETON AVENUE,  
 TANGWENNE, WEST SUSSEX, PO20 2HZ  
 TEL: 01243 940730 / 01243 940726/34  
 EMAIL: syred@syrconsultants.com

CLIENT:  
 Mr and Mrs P. Hudson  
 Greia House  
 South Hill  
 Droxford  
 Hampshire SO32 3PB

PROJECT:  
 Greia House

DRAWING TITLE:

Photographic schedule  
 of ground floor including  
 basement

DRAWN: JOB NO: SCALE:  
 RCS 2021/01/01 As Shown @A1  
 CHECKED: DRAWING NO: REV:  
 SJS  
 DATE: **PS/03**  
 Jan 2021

© SYR Consultants.com