

No.14 Markall Close, Cheriton, Alresford, Hampshire, SO24 0QF.

NOTES:
 The contractor, sub-contractor or supplier is to check all relevant dimensions, levels, existing structure and materials together with existing drawings. ANY DISCREPANCIES ARE TO BE BROUGHT TO THE ATTENTION OF THE ARCHITECTURAL DESIGNER. This drawing is copyright and may not be copied, reproduced or used in any way without the written permission of the Architectural Designer.

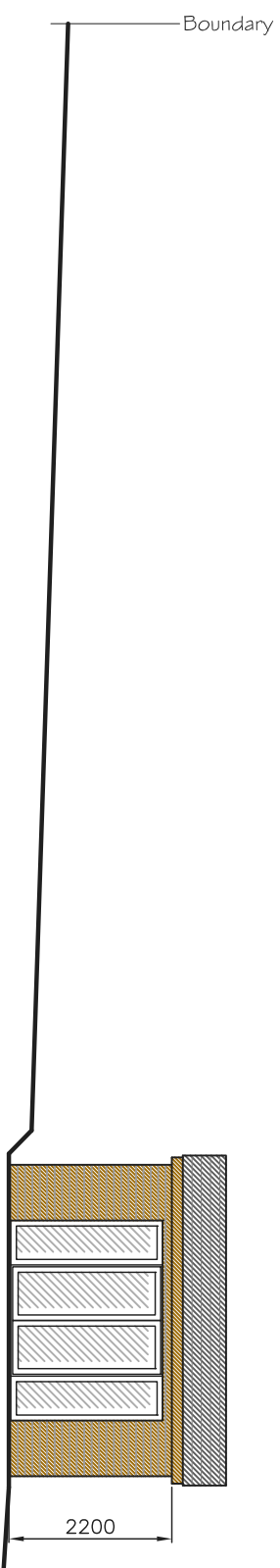

Proposed West Elevation 1:100 @ A3

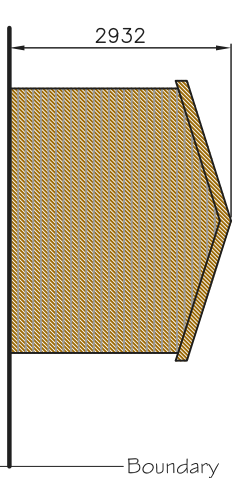

Proposed South Elevation 1:100 @ A3

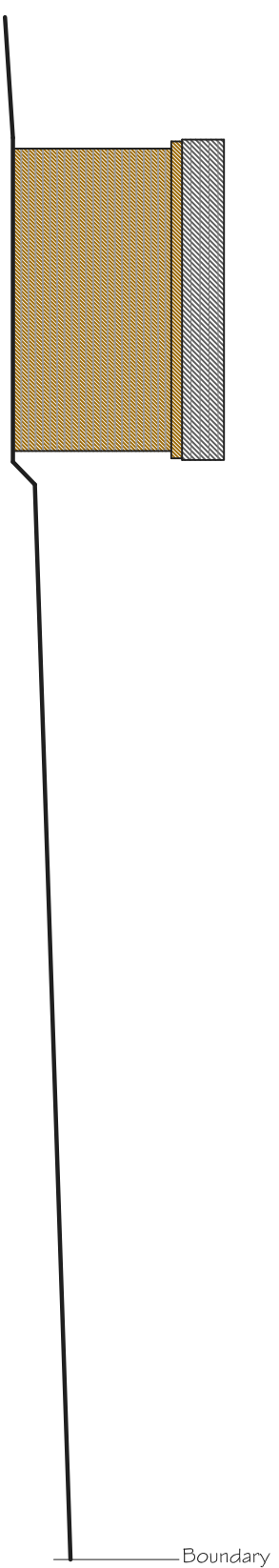

Proposed East Elevation 1:100 @ A3

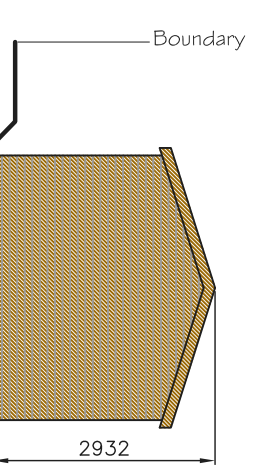

Proposed North Elevation 1:100 @ A3

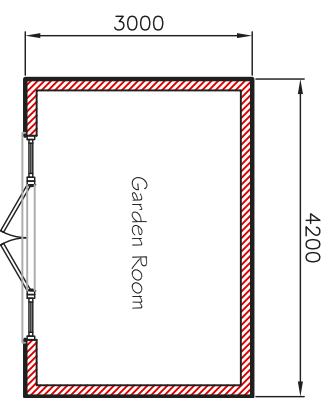

Proposed Floor Plan 1:100 @ A3

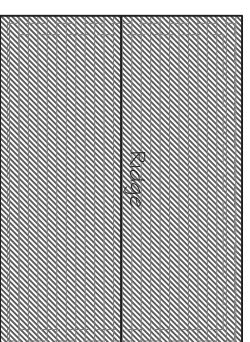

Proposed Roof Plan 1:100 @ A3

L.M.D.
 DESIGNS Ltd.
 ARCHITECTURAL
 & INTERIOR DESIGN
 4 Foxcombe Close,
 Swannmore,
 Hampshire, SO32 2UJ.
 Tel: 07876 712622
 Email: Lmdarchitecture@aol.com

Job Title
**Proposed Outbuilding at No.14
 Markall Close, Cheriton, Hampshire.**

Client
Mr. J. Pickett

Drawing Title
**Planning
 Plans & Elevations
 Proposed**

CAD REF: 221898-14-Markall-Close.dwg Scale: 1:100
 Drawn: SLV
 Checked: [blank]
 Date: Jul '21
 Job No. **221898** Dwg. No. **102** Rev.

