

Assumed existing lower ground  
floor construction to No. 16  
Eaton Mews North

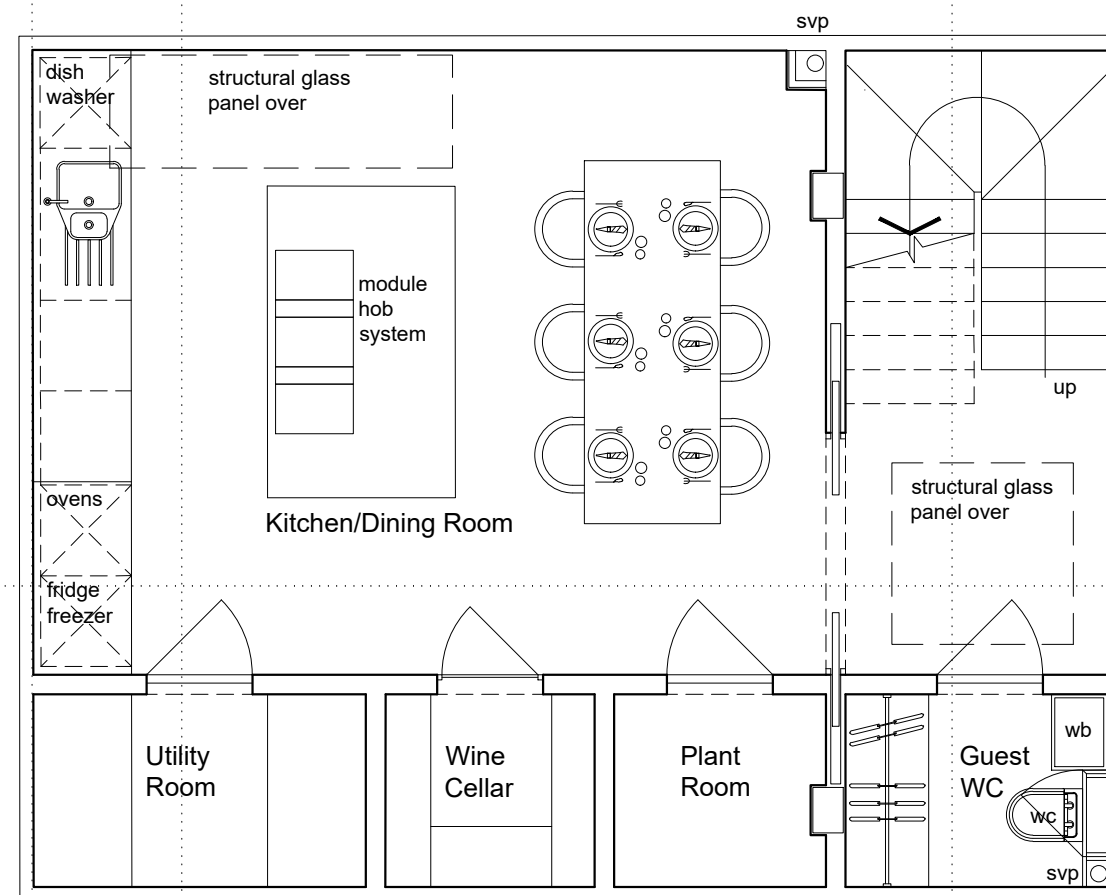

Assumed existing lower ground  
floor construction to No. 18  
Eaton Mews North

Structure to structural engineer's specification

## LOWER GROUND FLOOR PLAN



All dimensions to be checked onsite.  
DO NOT SCALE THIS DRAWING

© Copyright

GRA  
architecture & interiors

This confidential drawing and the copyright is the property of GRA and is neither to be copied in any way nor disclosed to any third party without the written consent of GRA

## NOTES

A	SUBMITTED TO WESTMINSTER	02-06-2021
REVISIONS		

GRA  
architecture & interiors ltd

1 Westmoreland Terrace  
LONDON  
SW1V 4AG  
T. 020 7823 2550  
E. office@grarchitecture.co.uk

Title	LOWER GROUND FLOOR PLAN - As Proposed
-------	--

Project 17 EATON MEWS NORTH  
LONDON SW1X 8AR

Client MR JAMES BUSTA

Scale	Date	Drawn By
1:50@A3	MAR 2021	GR
Job No.	Dwg No.	Rev.
383	SK111	A