

☐ New garage doors with glazed upper section

☐ New tri-part vertical sliding sash timber window

GROUND FLOOR PLAN

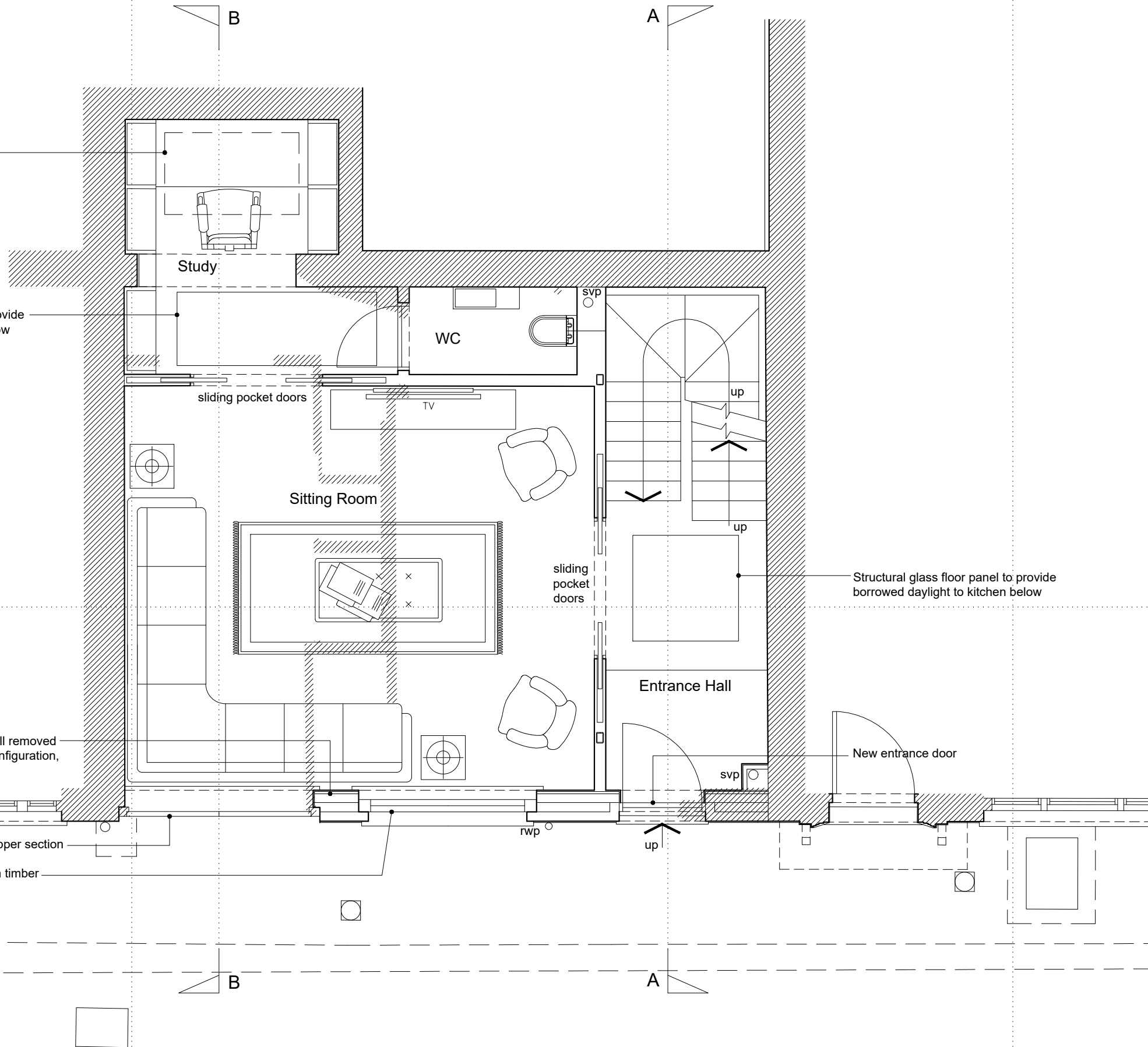

All dimensions to be checked onsite.
DO NOT SCALE THIS DRAWING

© Copyright

GRA
Architecture & Interiors

This confidential drawing and the copyright is the property of GRA and is neither to be copied in any way nor disclosed to any third party without the written consent of GRA

NOTES

B	SUBMITTED TO WESTMINSTER	02-06-2021
A	Entrance door amended	21-04-2021
REVISIONS		

GRA
architecture & interiors ltd

1 Westmoreland Terrace
LONDON
SW1V 4AG
T. 020 7823 2550
office@grarchitecture.co.uk

Title	GROUND FLOOR PLAN - As Proposed
-------	------------------------------------

Project 17 EATON MEWS NORTH
LONDON SW1X 8AR

Client MR JAMES BUSTA

Scale 1:50@A3	Date MAR 2021	Drawn By GR
Job No. 383	Dwg No. SK/12	Rev. B