

NOTE:  
 - THIS DRAWING HAS BEEN PRODUCED FOR PLANNING PURPOSES.  
 - ANY DISCREPANCIES, ERRORS OR OMISSIONS ARE TO BE REPORTED TO THE AGENT IMMEDIATELY.  
 - DRAWINGS INDICATE GENERAL ARRANGEMENT OF THE WORKING / SHOP DRAWING IN ANY SUCH WAY.  
 - ALL MATERIALS, COMPONENTS AND WORKMANSHIP ARE TO BE SPECIFIED BY THE ARCHITECT AND MANUFACTURERS RECOMMENDATIONS FOR SPECIALIST WORK SEE SUPPLEMENTARY DRAWINGS WHERE SUBMITTED.  
 - THIS DRAWING TO BE READ IN CONJUNCTION WITH ALL OTHER DRAWINGS & DOCUMENTS SUBMITTED WITH THIS APPLICATION.

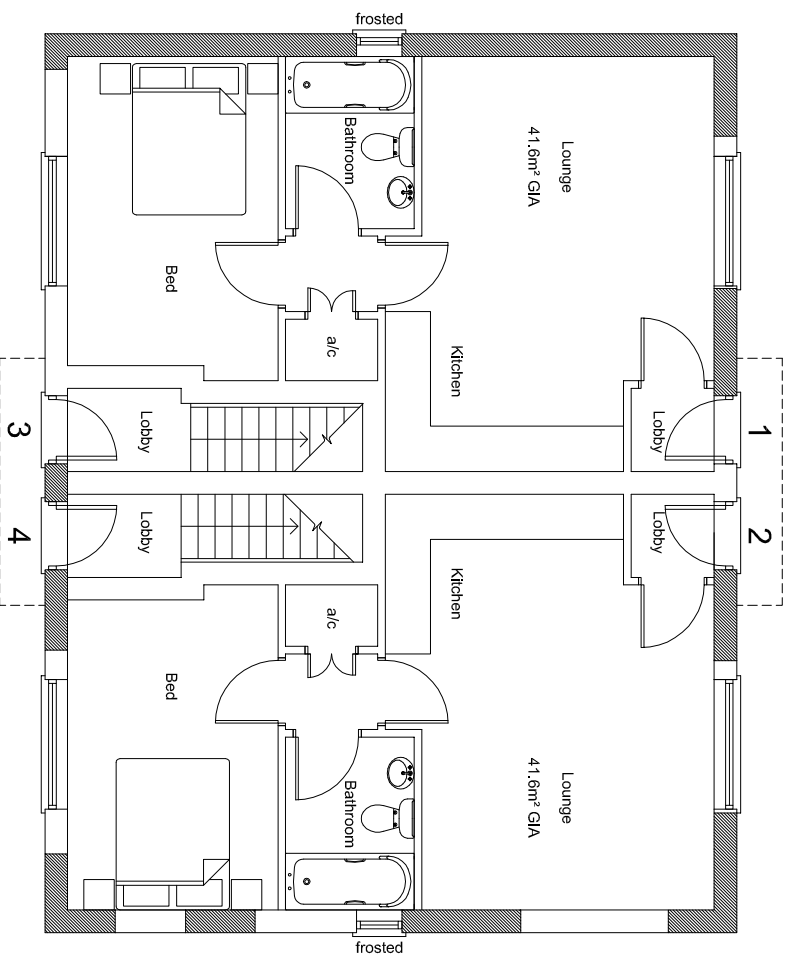

Proposed Ground Floor Plan  
 Scale 1:100@A3

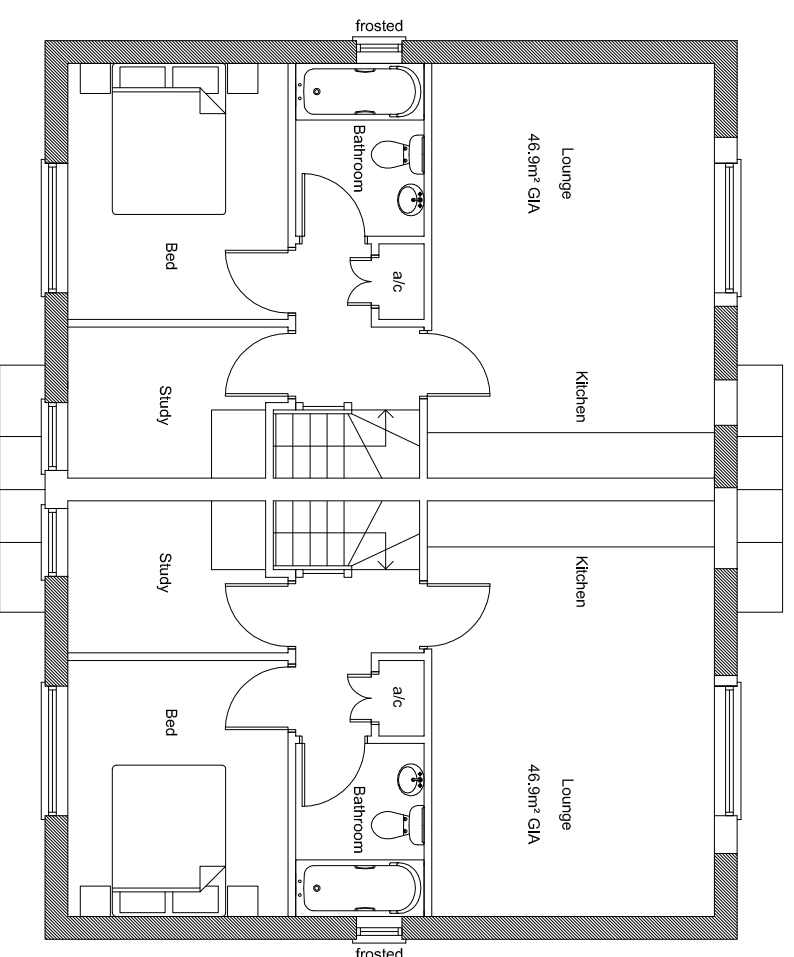

Proposed First Floor Plan  
 Scale 1:100@A3

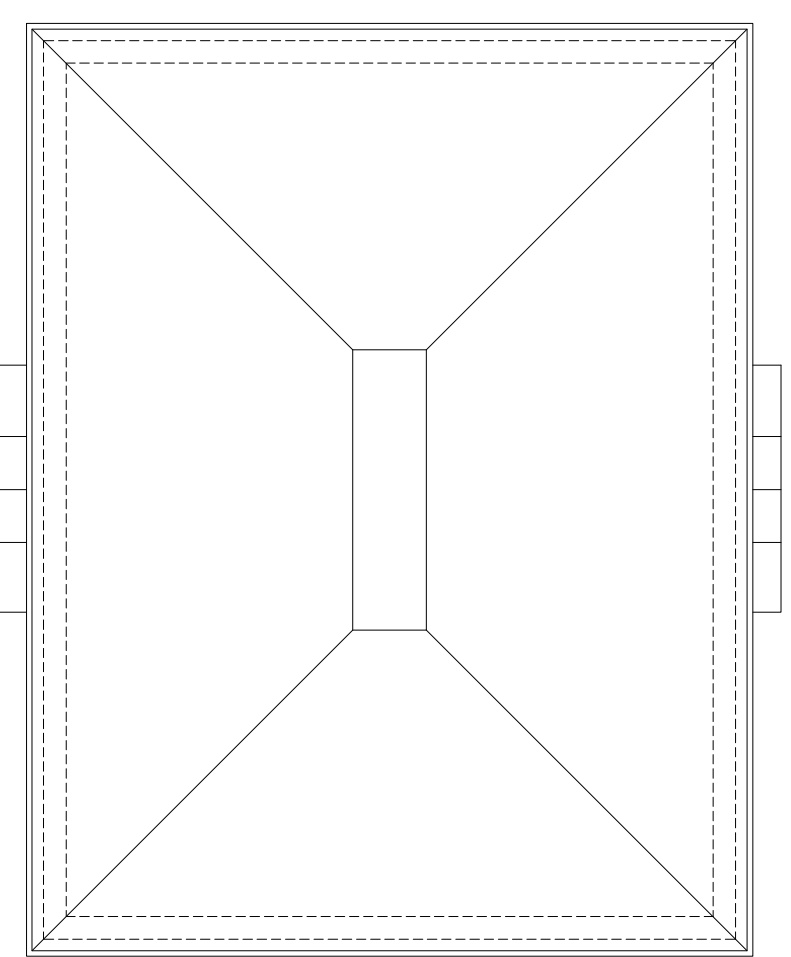

Proposed Roof Plan  
 Scale 1:100@A3

Rev.	Description	Date	Chkd.

**Client:**  
 Mr G Sangha

**Project:**  
 Proposed conversion of existing shop / apartment into four flats

**Address:**  
 77 Rough Common Road  
 Rough Common  
 Kent  
 CT2 9DA

**Drawing Title:**  
 Proposed Plans

Drawn By :  
 Date : March 2020  
 Scale: 1:100@A3

**LS Architecture**  
 Email: LS.Architects@btopenworld.co.uk  
 Drawing No: 19346 / 05  
 Rev:

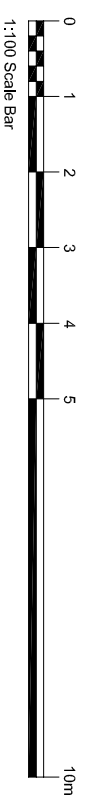

DO NOT SCALE FROM THIS DRAWING. THE CONTRACTOR SHALL CHECK AND VERIFY ALL DIMENSIONS ON SITE AND REPORT DISCREPANCIES IN WRITING TO LS ARCHITECTURE MILLIMETERS UNLESS OTHERWISE STATED. DRAWING STATUS AS INDICATED BELOW.  
 IN COPYRIGHT. THE COPYRIGHT IN THIS DRAWING IS VESTED IN LS ARCHITECTURE. NO PART OF THIS DRAWING OR ANY KIND HAS BEEN, OR IS GRANTED TO ANY THIRD PARTY WHETHER BY PROVISION OF COPIES OR ORIGINALS OR OTHERWISE UNLESS AGREED IN WRITING.