

NOTE:  
 - THIS DRAWING HAS BEEN PRODUCED FOR PLANNING PURPOSES.  
 - ANY DISCREPANCIES, ERRORS OR OMISSIONS ARE TO BE REPORTED TO THE AGENT IMMEDIATELY.  
 - DRAWINGS INDICATE GENERAL ARRANGEMENT OF THE WORKING / SHOP DRAWING IN ANY SUCH WAY.  
 - ALL MATERIALS, COMPONENTS AND WORKMANSHIP ARE TO COMPLY WITH THE RELEVANT MANUFACTURERS RECOMMENDATIONS, FOR SPECIALIST WORK SEE SUPPLEMENTARY DRAWINGS WHERE SUBMITTED.  
 - THIS DRAWING TO BE READ IN CONJUNCTION WITH ALL OTHER DRAWINGS & DOCUMENTS SUBMITTED WITH THIS APPLICATION.

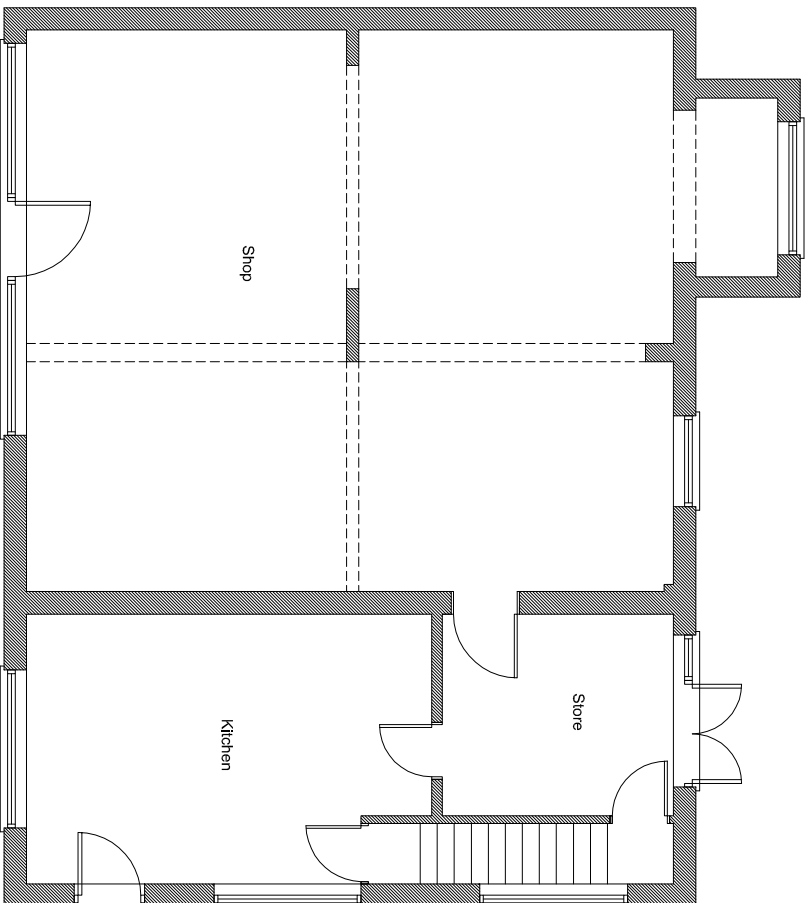

Existing Ground Floor Plan  
 Scale 1:100@A3

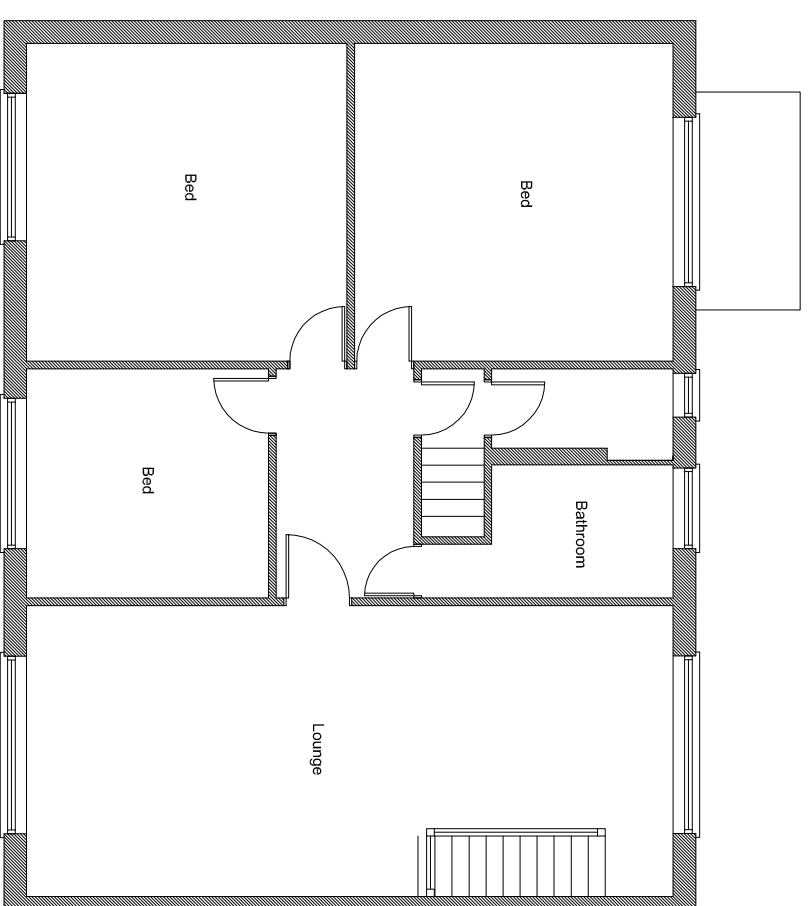

Existing First Floor Plan  
 Scale 1:100@A3

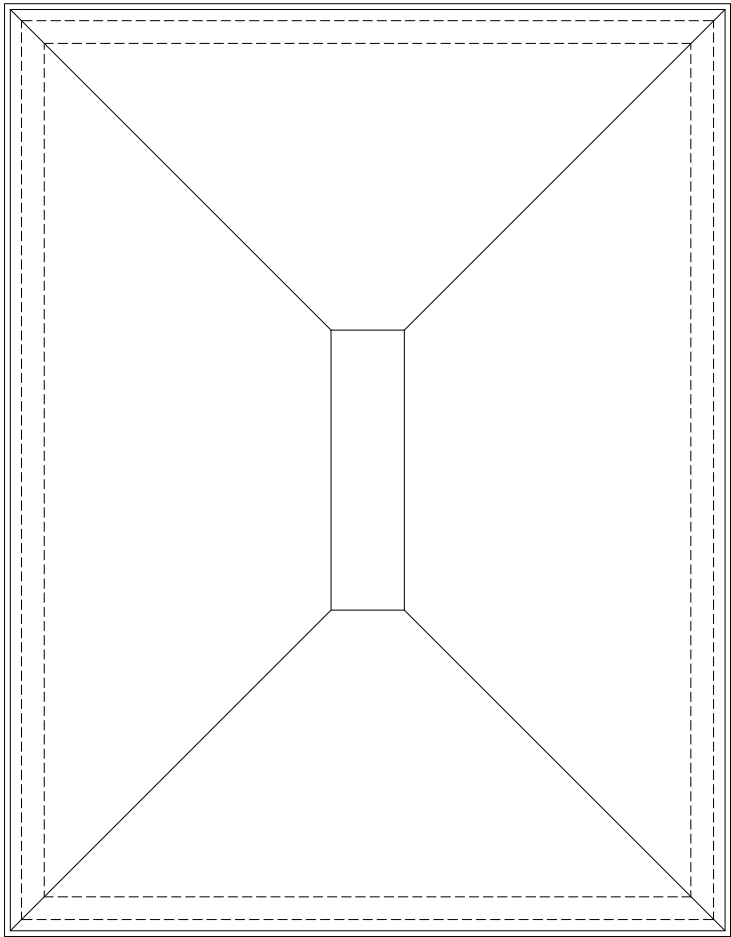

Existing Roof Plan  
 Scale 1:100@A3

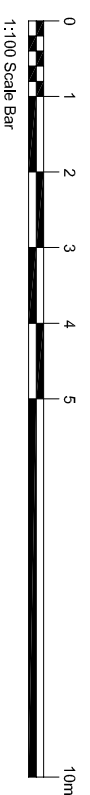

DO NOT SCALE FROM THIS DRAWING. THE CONTRACTOR SHALL CHECK AND VERIFY ALL DIMENSIONS ON SITE AND REPORT DISCREPANCIES IN WRITING TO LS ARCHITECTURE MILLIMETERS UNLESS OTHERWISE STATED. DRAWING STATUS AS INDICATED BELOW.

WE COPYRIGHT THE COPYRIGHT IN THE DRAWINGS, EXCEPT WHERE SHOWN OTHERWISE. NO PART OF THIS DRAWING OR ANY KIND HAS BEEN, OR IS, GRANTED TO ANY THIRD PARTY WHETHER BY PROVISION OF COPIES OR ORIGINALS OR OTHERWISE UNLESS AGREED IN WRITING.

| Rev. | Description | Date | Chkd. |
|------|-------------|------|-------|
|      |             |      |       |

**Client:**  
 Mr G Sangha

**Project:**  
 Proposed conversion of existing shop / apartment into four flats

**Address:**  
 77 Rough Common Road  
 Rough Common  
 Kent  
 CT2 9DA

**Drawing Title:**  
 Existing Plans

Drawn By :  
 Date : March 2020  
 Scale: 1:100@A3

**LS Architecture**  
 Email: LS.Architecture@vodafone.co.uk  
 Drawing No: 19346 / 03  
 Rev: