

**GENERAL NOTES**

1. All dimensions are in millimetres unless otherwise noted.
2. This drawing is not to be copied or disclosed by or forwarded on to any unauthorised persons without prior written consent of Gamble King and Noone Limited.
3. Do not scale from this drawing and is only to be used for Local Authority Approval purposes only.

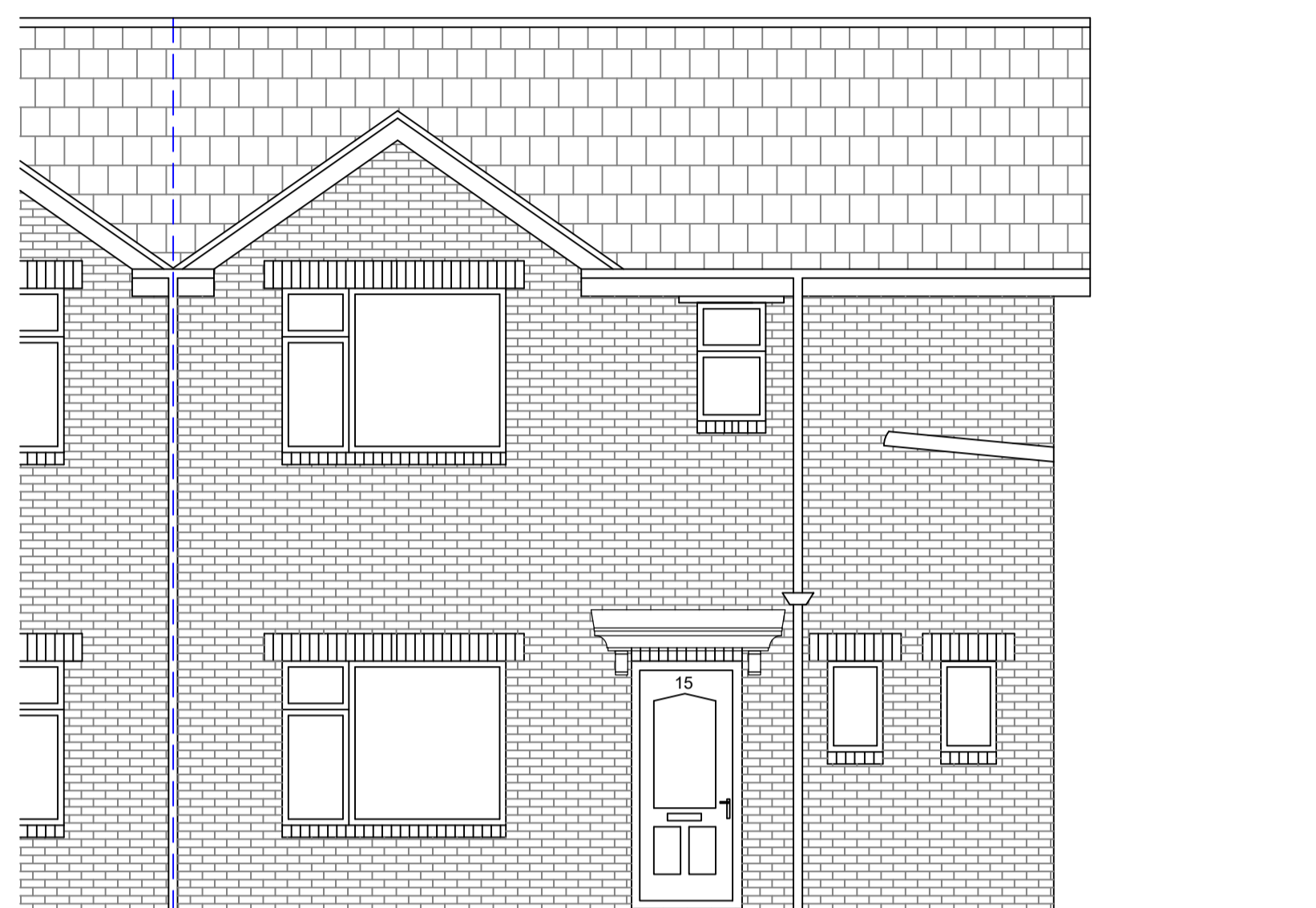

Existing Front Elevation (1:50)

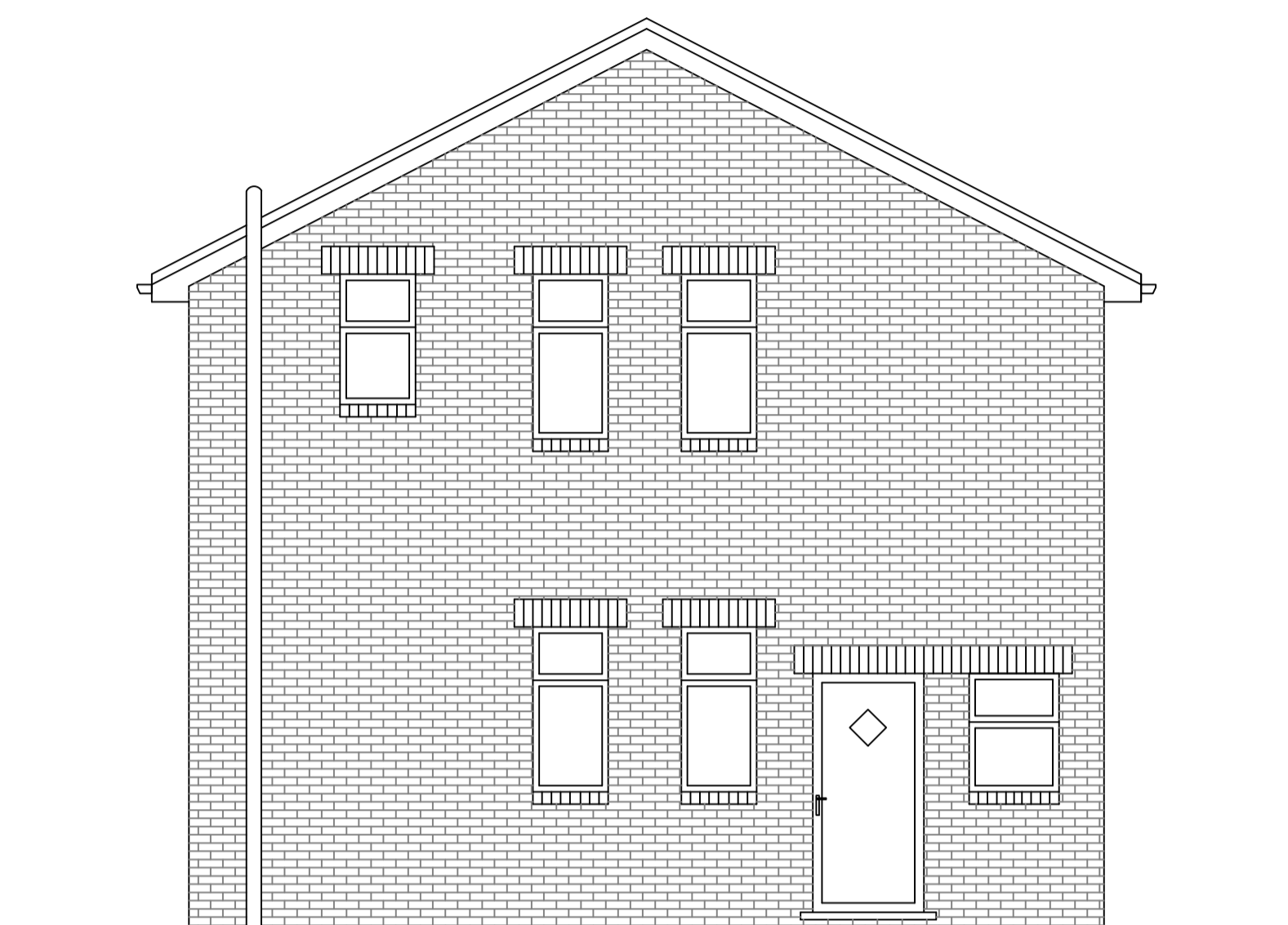

Existing Side Elevation (1:50)

**REFERENCE**

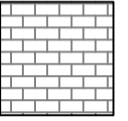
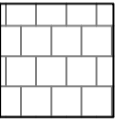
	EXISTING FACING BRICK
	EXISTING CONCRETE ROOF TILES

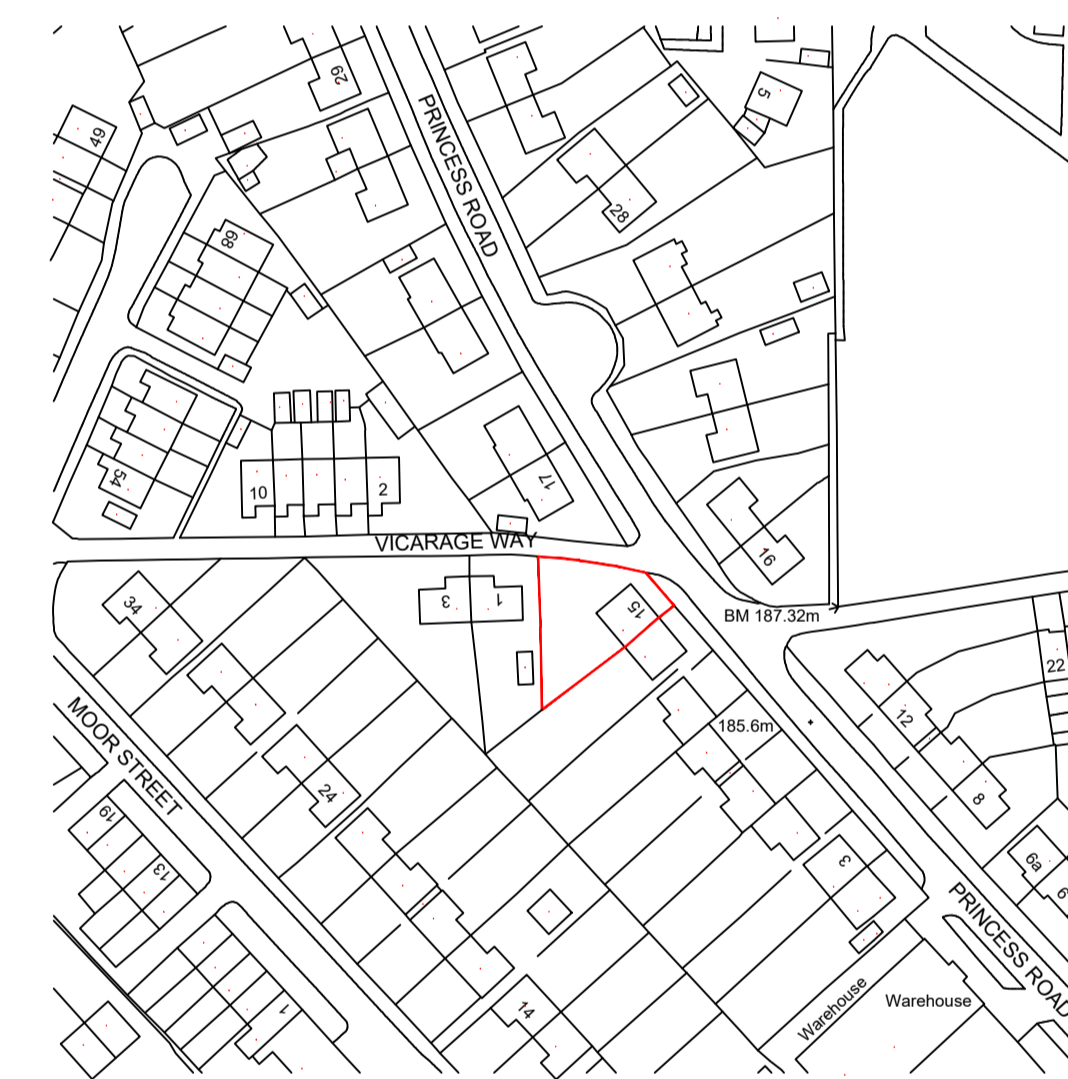

Location Plan (1:1250)

ALL EXISTING FASCIA BOARDS, SOFFITS ETC ARE WHITE/BLACK UPVC.  
ALL EXISTING RAINWATER GOODS, GUTTERS, DOWNPIPES ARE BLACK UPVC.

ALL EXISTING WINDOW FRAMES ARE WHITE UPVC.

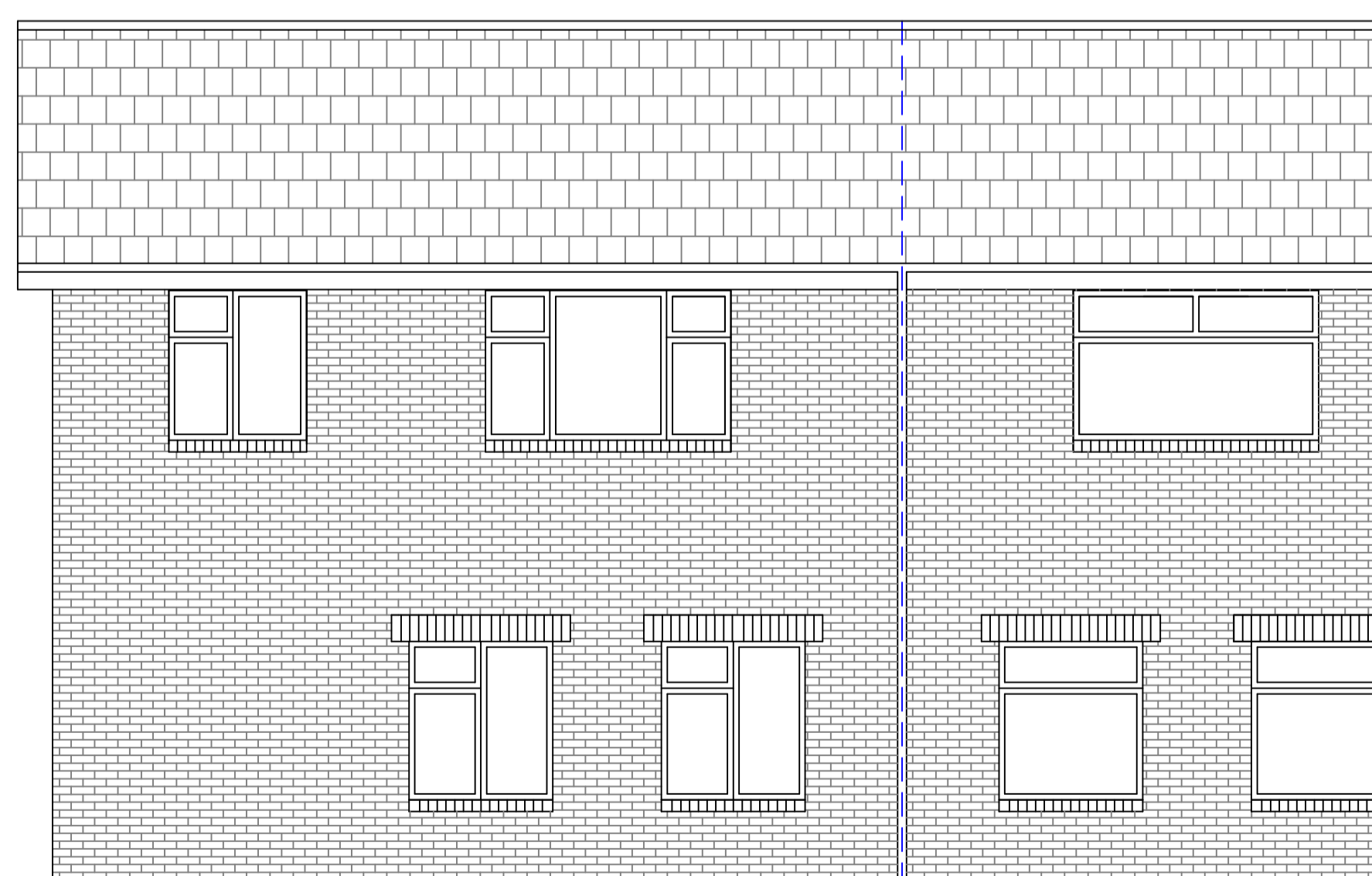

Existing Rear Elevation (1:50)

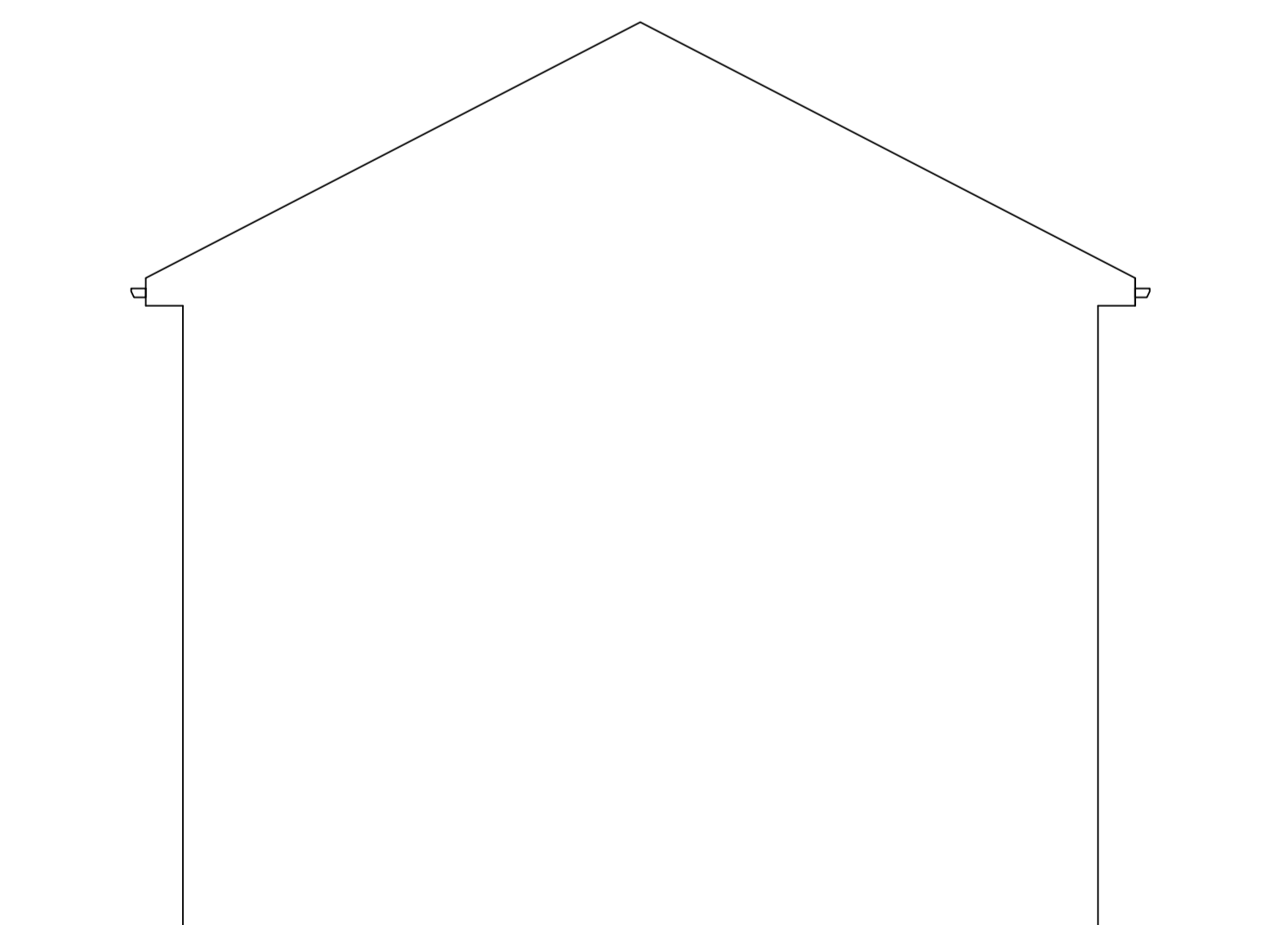

Existing Return Elevation (1:50)

SCALE AS SHOWN AT A1

Client		
Mr. Mohammed Imran Ali		
Job		
15 Princess Road, Shaw, Oldham. OL2 7AZ.		
Drg		
Existing Elevations & Location Plan		
Drawn	Date	Scale
S.King	June 2021	As Shown
Job No.	Drg No.	
D21.06.18	P02	
<b>Gamble King and Noone Ltd</b>		
Consulting Structural Engineers & Building Surveyors.		
5 Queen Street Oldham OL1 1RD Tel: 0161 652 1183 Mobile: 07756 902 604 07725 145 369		