

Proposed Roof Plan (1:50)

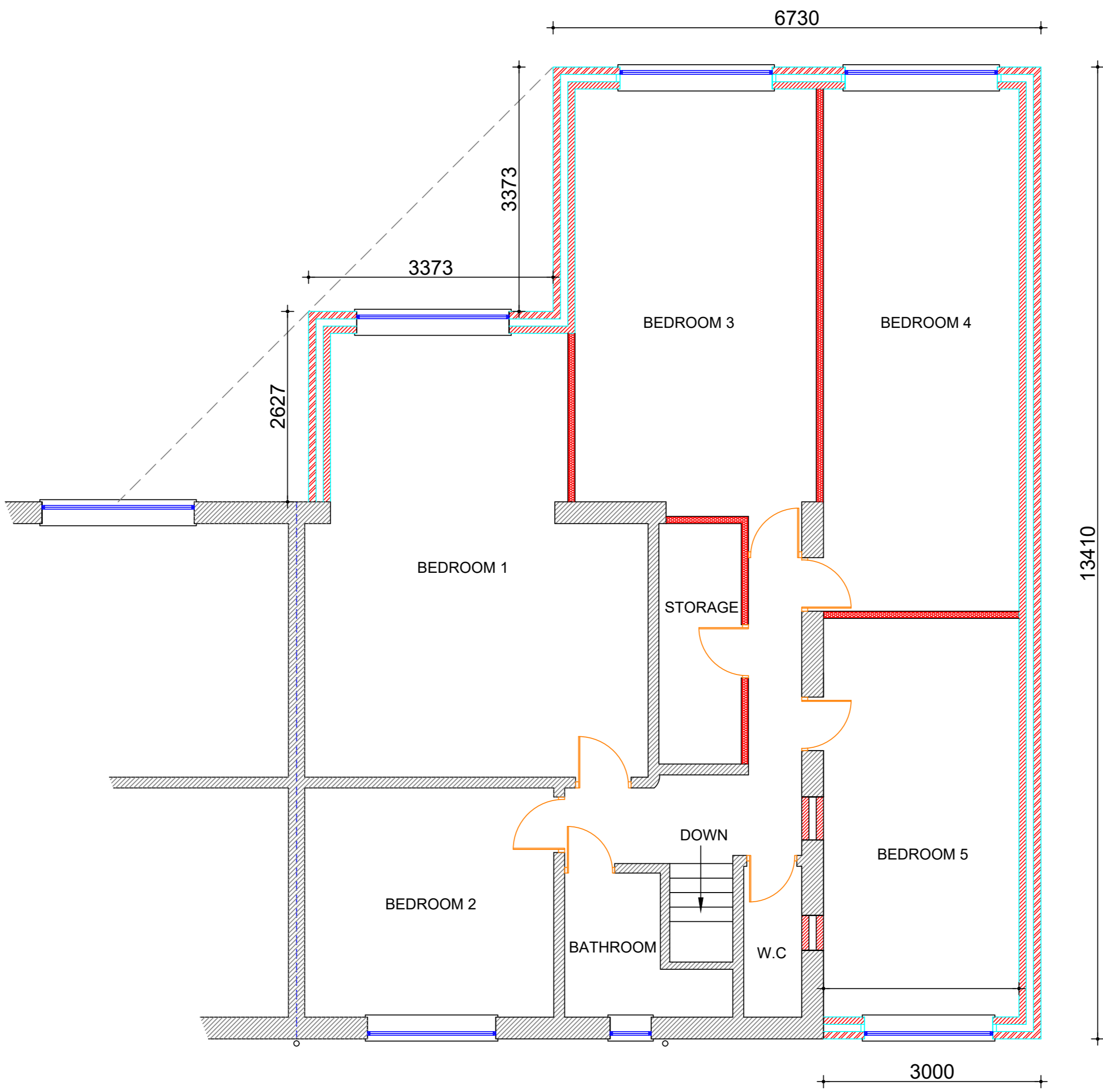

Proposed First Floor Plan (1:50)

GENERAL NOTES

1. All dimensions are in millimetres unless otherwise noted.
2. This drawing is not to be copied or disclosed by or for ward on to any unauthorised persons without prior written consent of Gamble King and Noone Limited.
3. Do not scale from this drawing and is only to be used for Local Authority Approval purposes only.

Client: Mr. Mohammed Imran Ali

Job: 15 Princess Road,
Shaw,
Oldham, OL2 7AZ

Drawn: Proposed First Floor & Roof Plan

| Drawn | Date | Scale |
|---------|-----------|----------|
| S.King | July 2021 | As Shown |
| Job No. | Draw No. | |
| 0210618 | P04 | |

Gamble King and Noone Ltd

Consulting Structural Engineers & Building Surveyors
 9 Queen Street
 Oldham, OL1 1RD
 Tel: 0161 652 1183
 Mobile: 07725 745 369

SCALE AS SHOWN AT A1