

GENERAL NOTES

1. All dimensions are in millimetres unless otherwise noted.
2. This drawing is not to be copied or disclosed by or forwarded on to any unauthorised persons without prior written consent of Gamble King and Noone Limited.
3. Do not scale from this drawing and is only to be used for Local Authority Approval purposes only.

MATERIALS:-
 ROOF : CONCRETE TILES TO L.A APPROVAL
 WINDOWS: STYLE & MATERIALS TO MATCH EXISTING
 WALLS: NEW FACING BRICK TO MATCH EXISTING

Contractor/Roofing Specialist to check suitability of roof pitch before ordering materials.

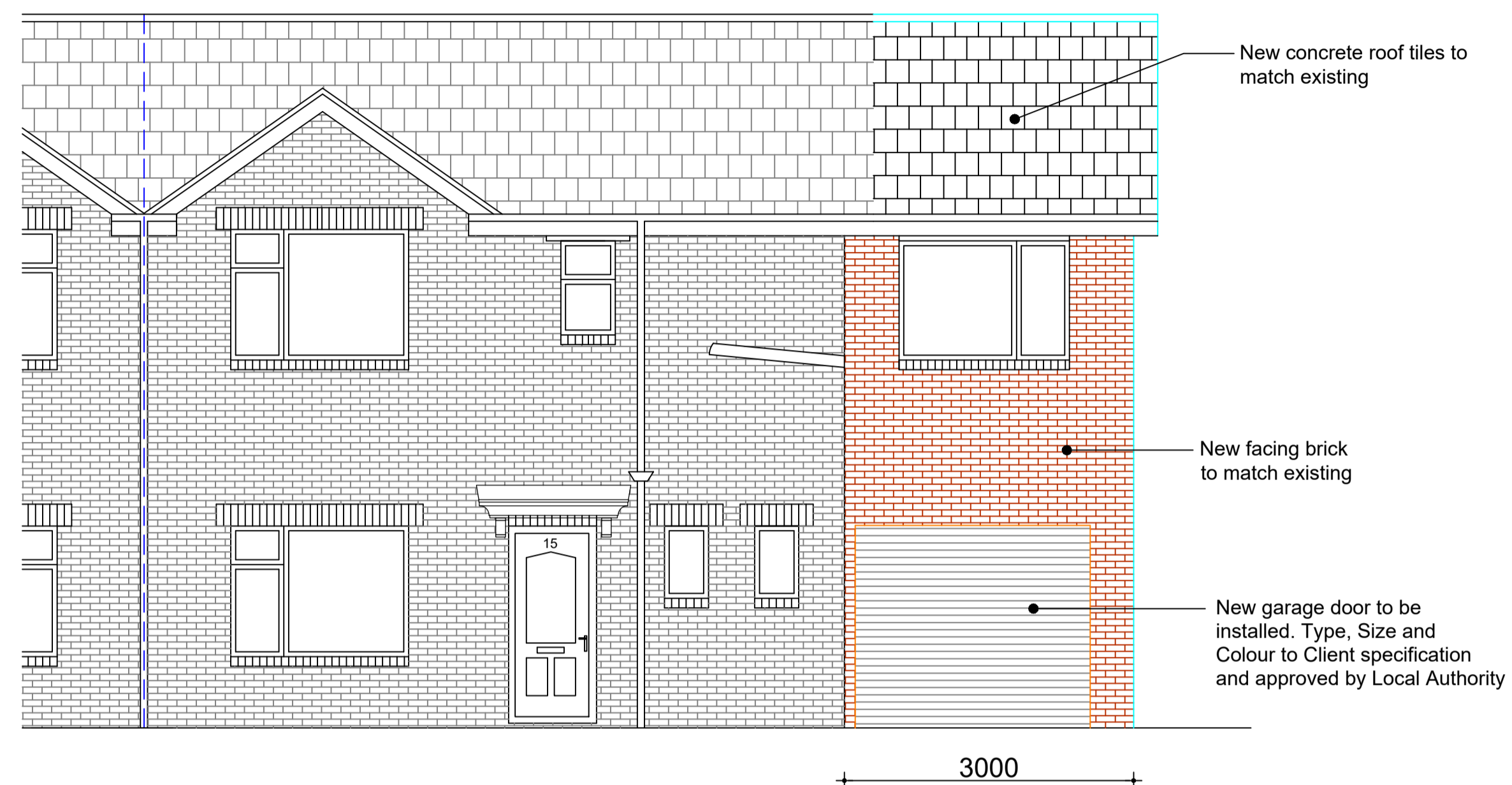

Proposed Front Elevation (1:50)

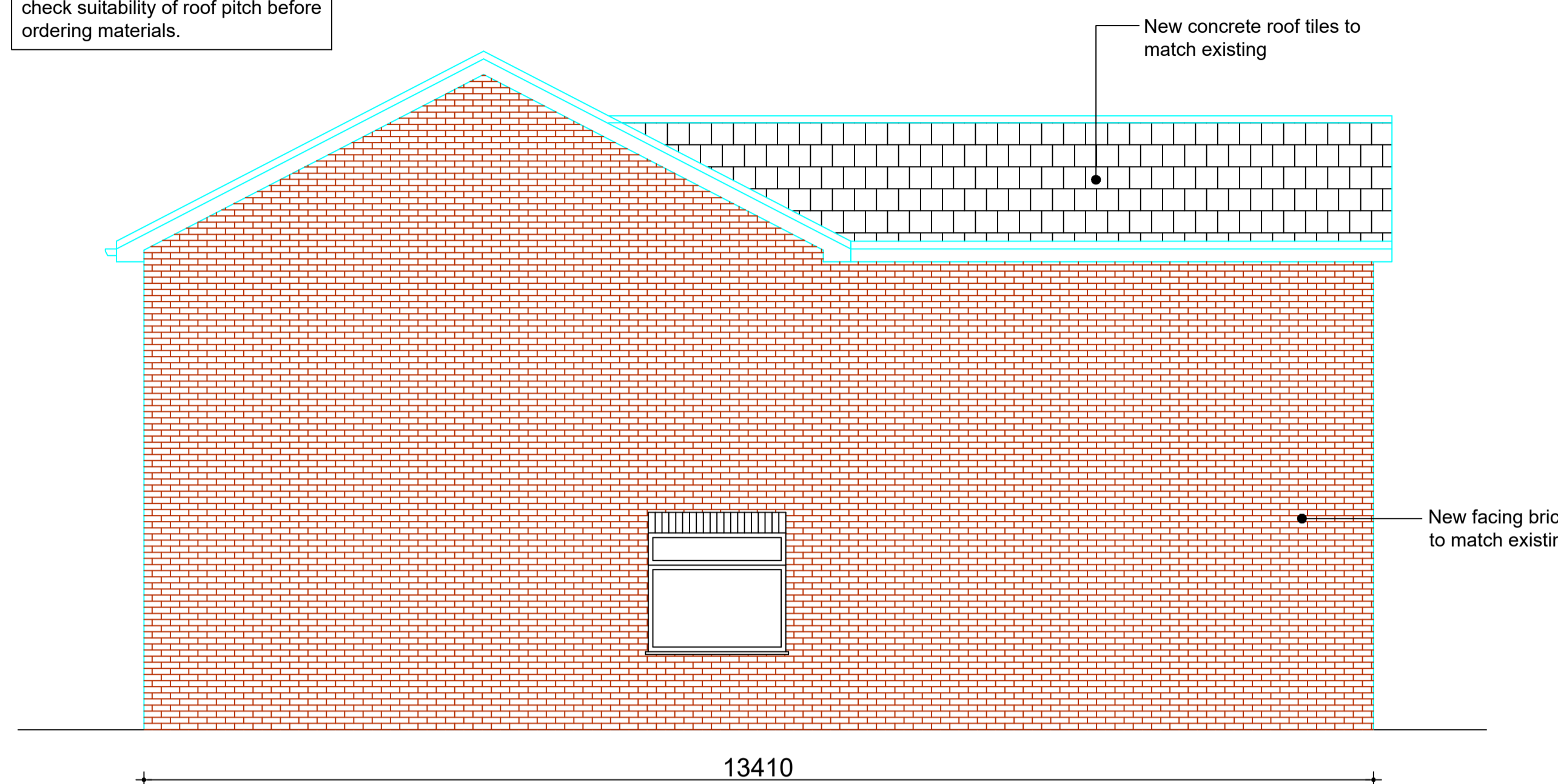

Proposed Side Elevation (1:50)

ALL NEW FASCIA BOARDS, SOFFITS ETC TO BE UPVC TO L.A APPROVAL
 ALL NEW RAINWATER GOODS, GUTTERS, DOWNPIPES TO BE UPVC TO L.A APPROVAL

ALL NEW WINDOW FRAMES TO BE UPVC TO L.A APPROVAL

REFERENCE

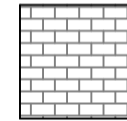
 EXISTING FACING BRICK

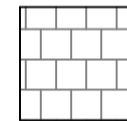
 EXISTING CONCRETE ROOF TILES

REFERENCE

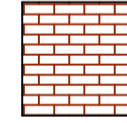
 NEW FACING BRICK TO MATCH EXISTING

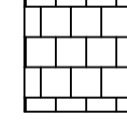
 NEW CONCRETE ROOF TILES

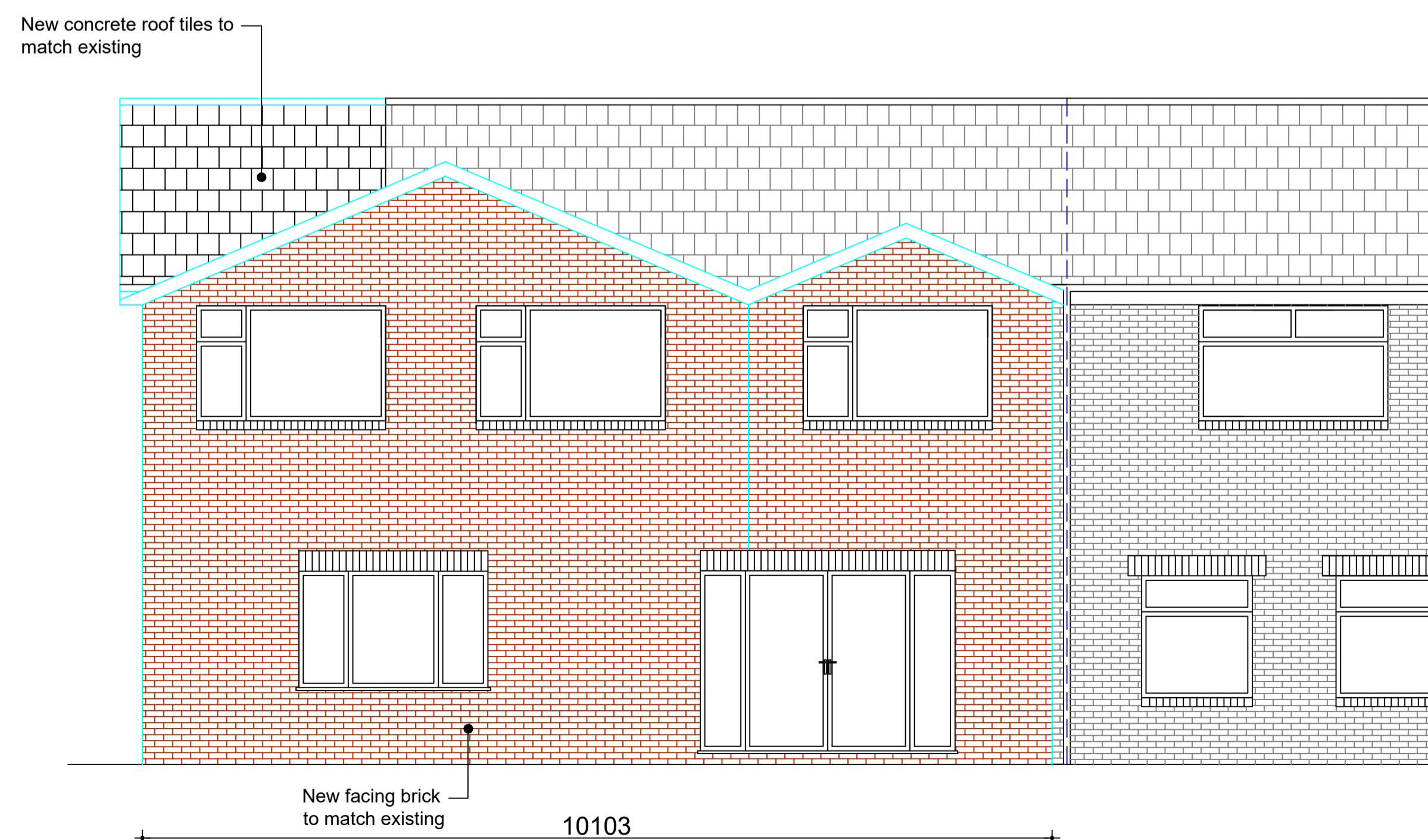

Proposed Rear Elevation (1:50)

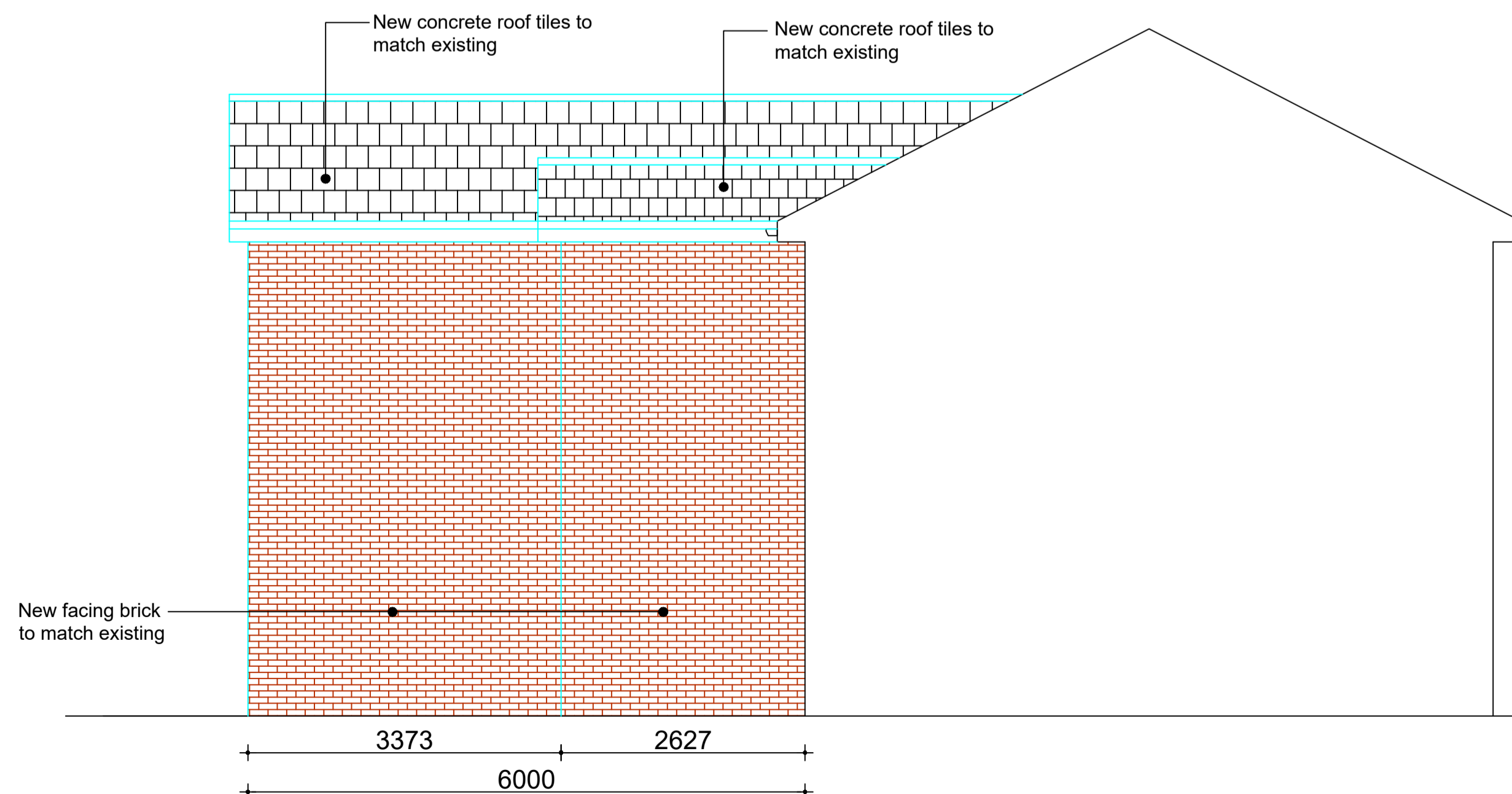

Proposed Return Elevation (1:50)

SCALE AS SHOWN AT A1

| | | |
|--|-------------------|-------------------|
| Client Mr. Mohammed Imran Ali | | |
| Job 15 Princess Road, Shaw, Oldham. OL2 7AZ. | | |
| Drg Proposed Elevations | | |
| Drawn S.King | Date July 2021 | Scale As Shown |
| Job No. D21.06.18 | Drg No. P05 | |
| Gamble King and Noone Ltd Consulting Structural Engineers & Building Surveyors. 5 Queen Street Oldham OL1 1RD Tel: 0161 652 1183 Mobile: 07756 902 604 07725 145 369 | | |