

Existing Roof Plan (1:50)

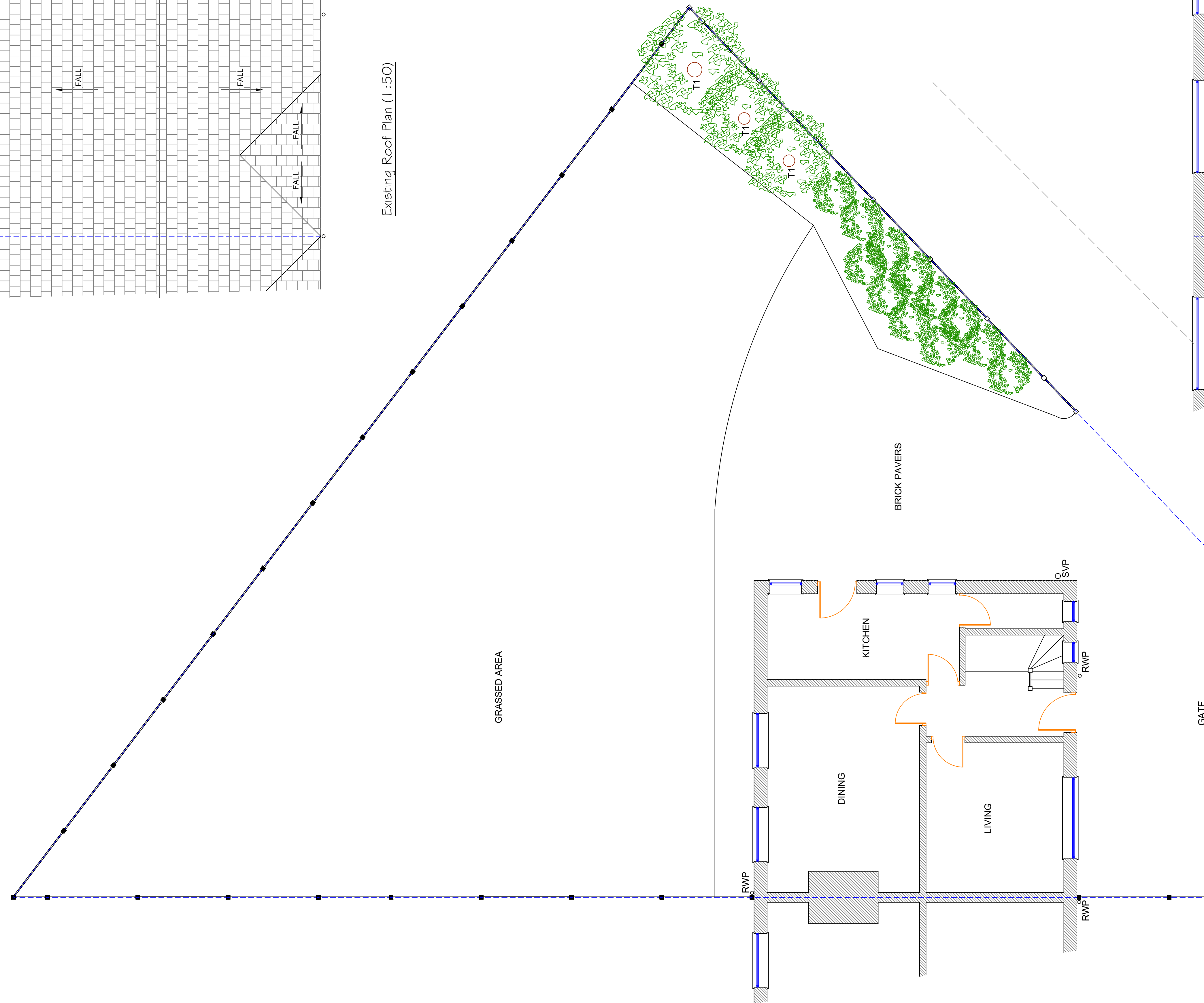

Existing Ground Floor Plan (1:50)

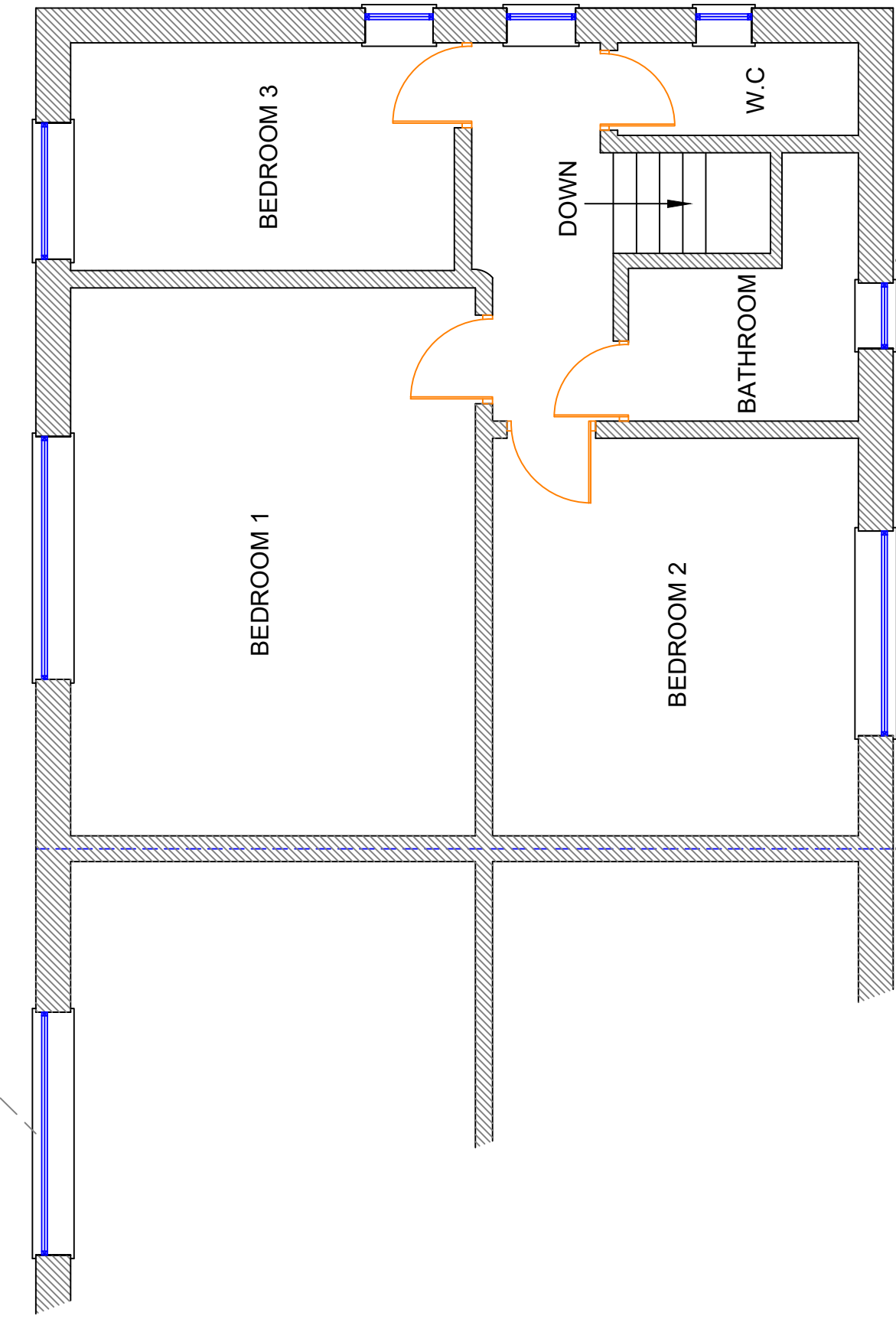

Existing First Floor Plan (1:50)

**GENERAL NOTES**

1. All dimensions are in millimetres unless otherwise noted.
2. This drawing is not to be copied or disclosed by or forwarded on to any unauthorised persons without prior written consent of Gamble King and Noone Limited.
3. Do not scale from this drawing and is only to be used for Local Authority Approval purposes only.

Client  
Mr. Mohammed Imran Ali

Job  
15 Princess Road,  
Shaw,  
Oldham. OL2 7AZ.

Drg  
Plans on Existing

Drawn S.King	Date June 2021	Scale As Shown
Job No. D21.06.18	Drg No. P01	

**Gamble King and Noone Ltd**  
Consulting Structural Engineers & Building Surveyors.  
5 Queen Street  
Oldham  
OL1 1RD  
Tel: 0161 652 1183  
Mobile: 07756 902 604  
07725 145 369

SCALE AS SHOWN AT A1