

**MATERIALS**  
 ROOF: Metal  
 WALLS: Painted Render + Timber Cladding  
 WINDOWS: Aluminium  
 DOORS: Aluminium

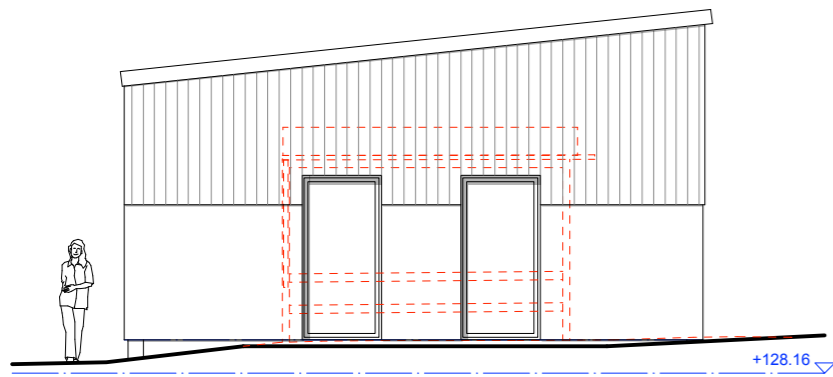

SOUTH ELEVATION 1:100

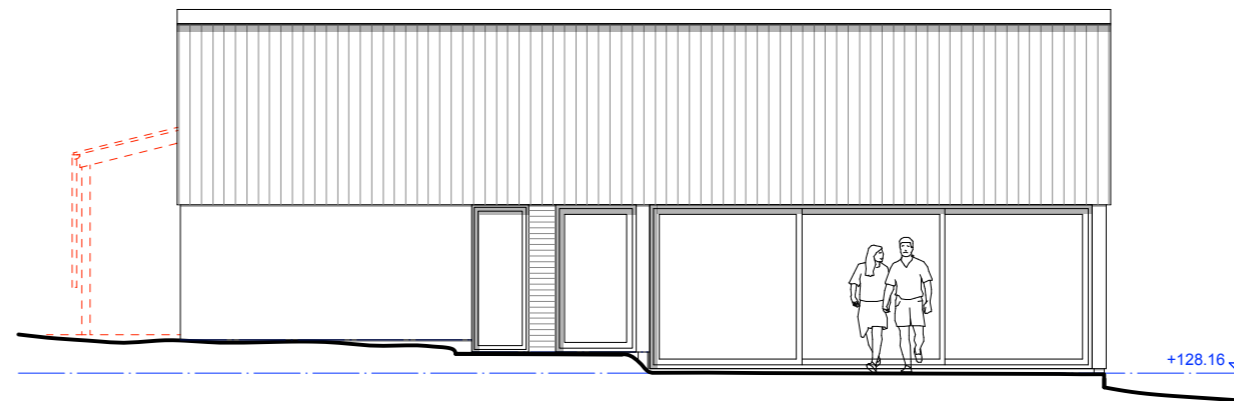

EAST ELEVATION 1:100

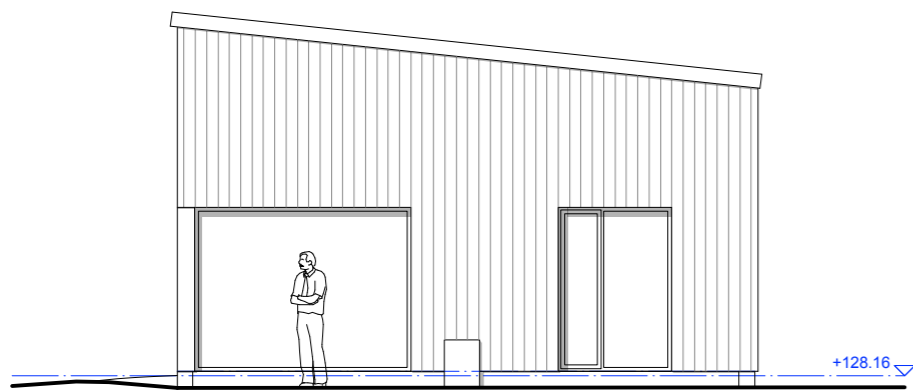

NORTH ELEVATION 1:100

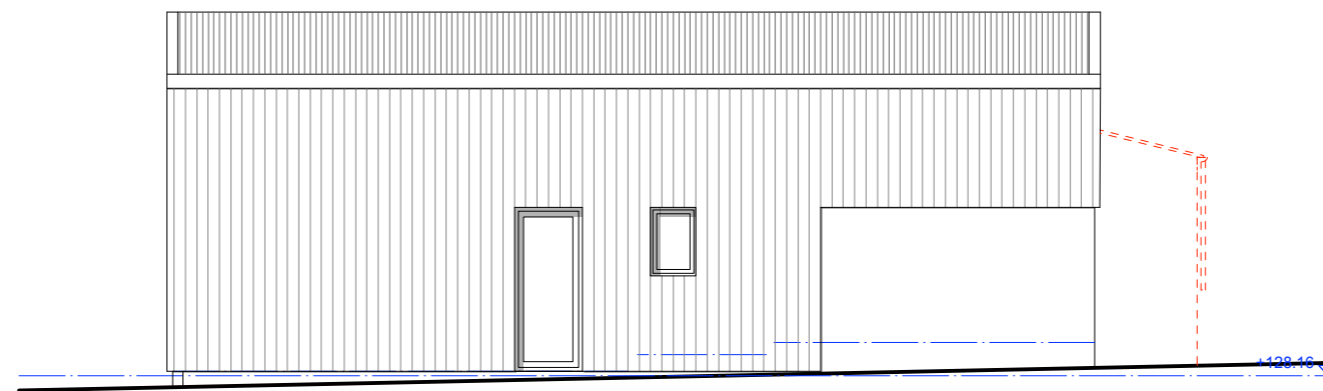

WEST ELEVATION 1:100

CONTRACTORS TO CHECK ALL DIMENSIONS ON SITE BEFORE FABRICATION AND REPORT ANY DISCREPANCIES BEFORE PROCEEDING. REPRODUCTION OF THESE DRAWINGS IS STRICTLY PROHIBITED WITHOUT CONSENT FROM GW ARCHITECTS LTD

CLIENT: Mr COLE A3

PROJECT: BARN AT DUX  
 Bridgerule  
 Holsworthy  
 Devon  
 EX22 6XZ

DRAWING TITLE: CONVERSION OF BARN TO DWELLING Elevations

SCALE: 1:100	DATE: June 2021	STAGE: Planning
JOB AND DRAWING NUMBER: 0324 - 04	REVISION:	

**GW ARCHITECTS LTD**  
 LADFORD MILL SHEBBEAR DEVON EX21 5QY  
 www.gw-architects.co.uk 01409 281362