

NOTE - Do not scale this drawing.
 All proposed works, materials and components are to comply with latest building regulations and installed to manufacturers instructions. All dimensions are to be checked on site before works. Dimensions marked * are approx only

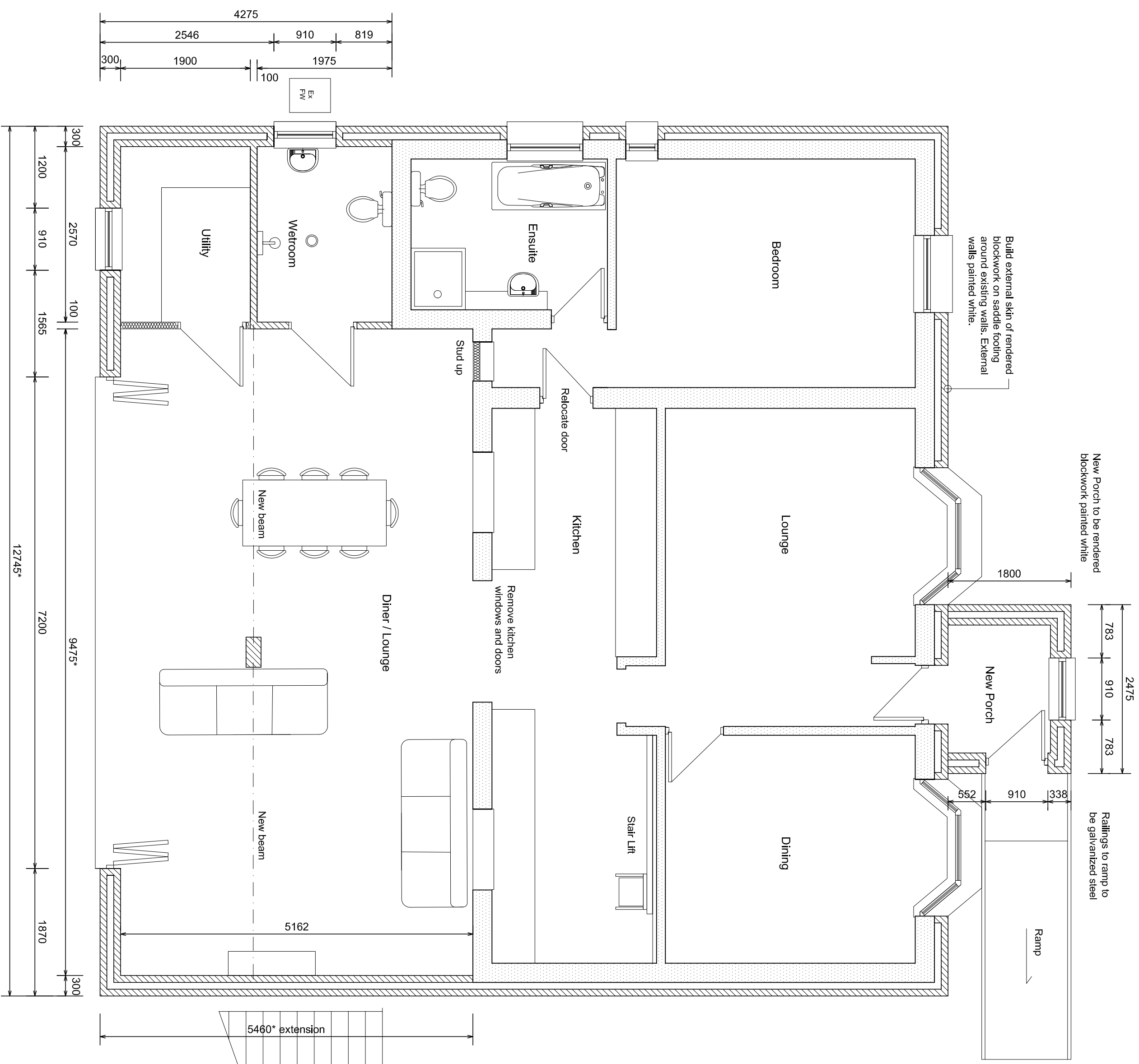

PROPOSED GROUND FLOOR PLAN
 (SCALE 1:50)

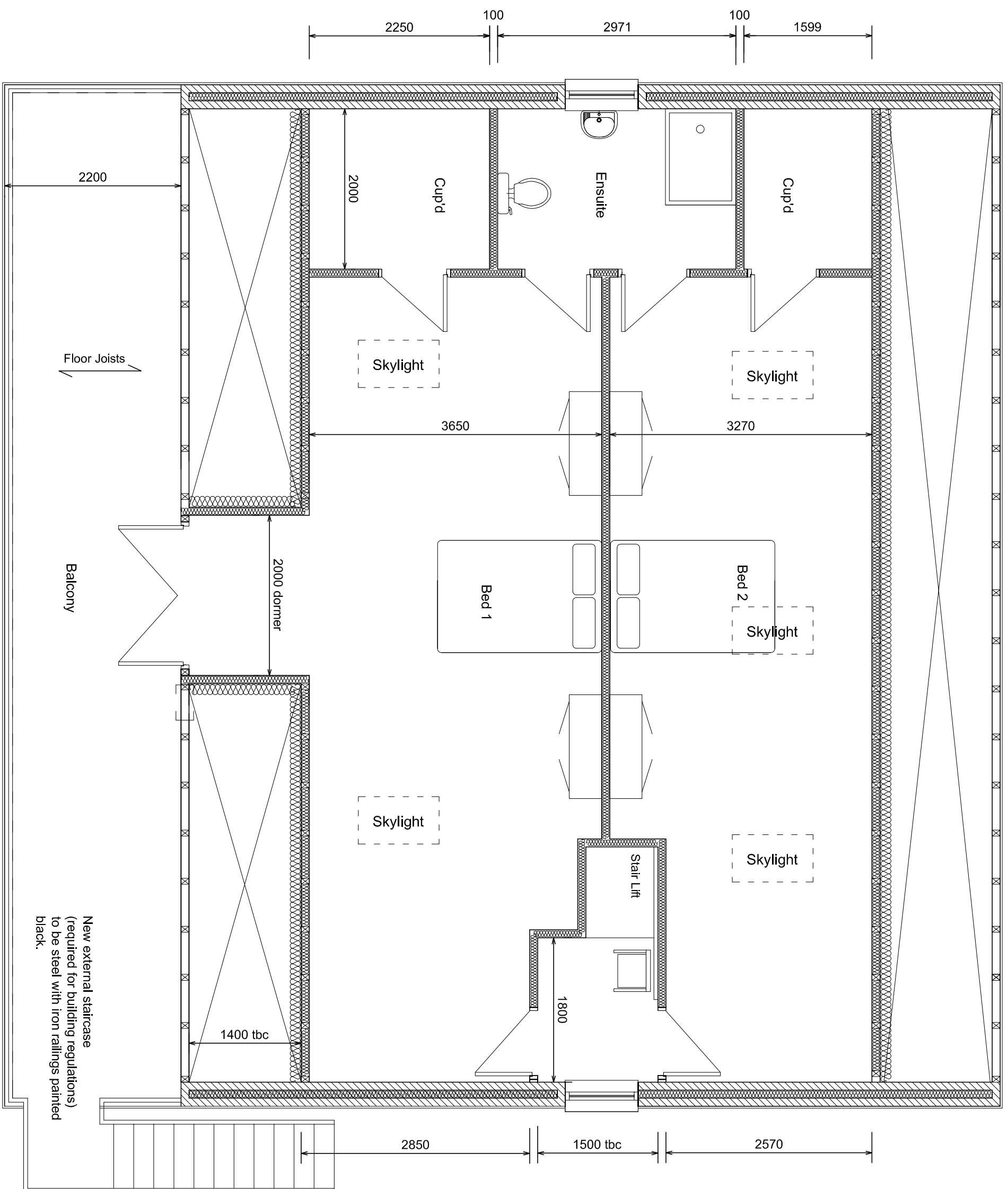

PROPOSED FIRST FLOOR PLAN
 (SCALE 1:50)

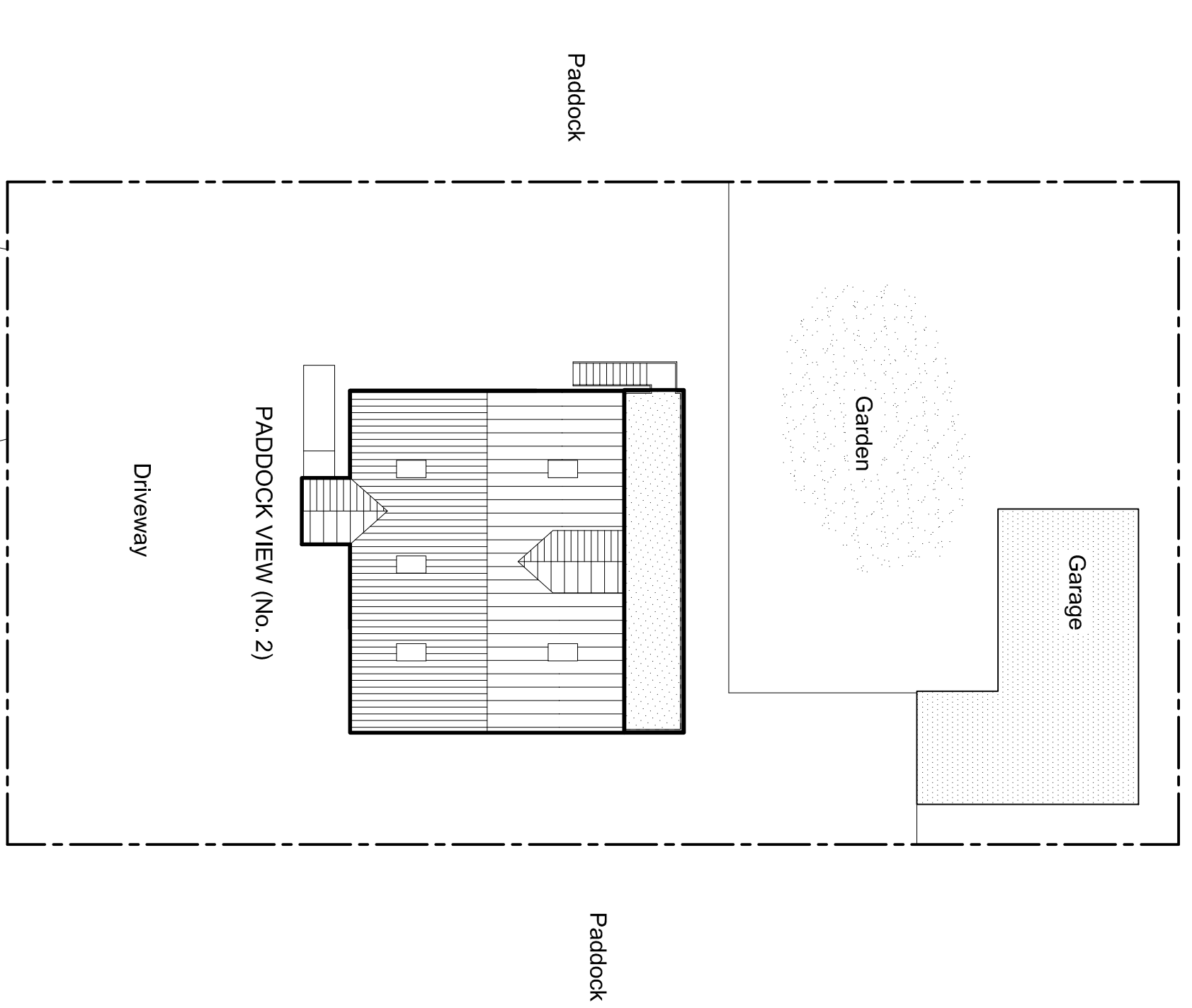

PROPOSED BLOCK PLAN
 (SCALE 1:200)

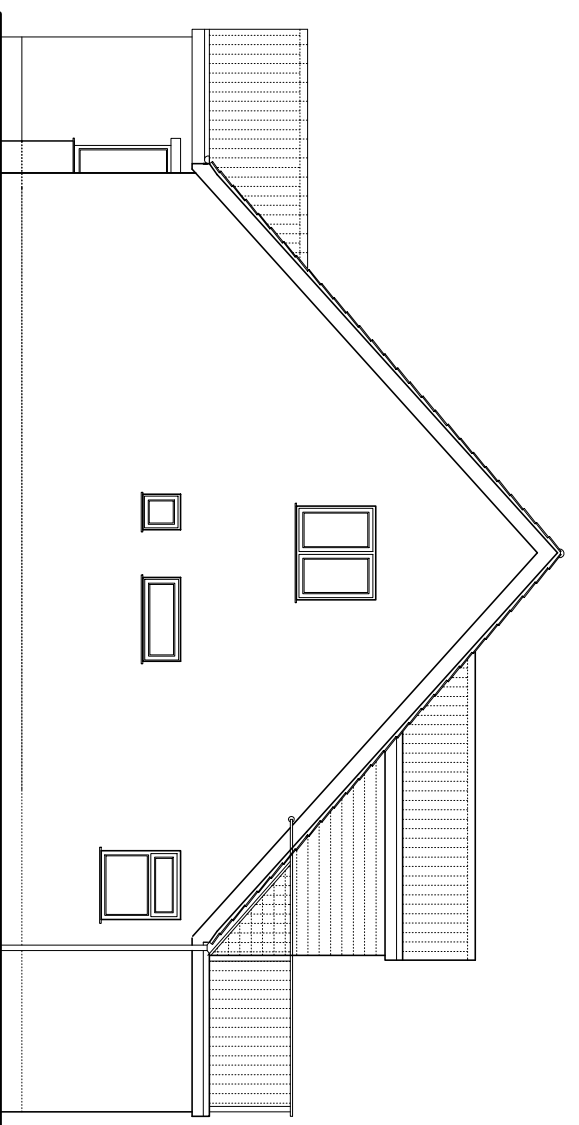

Side

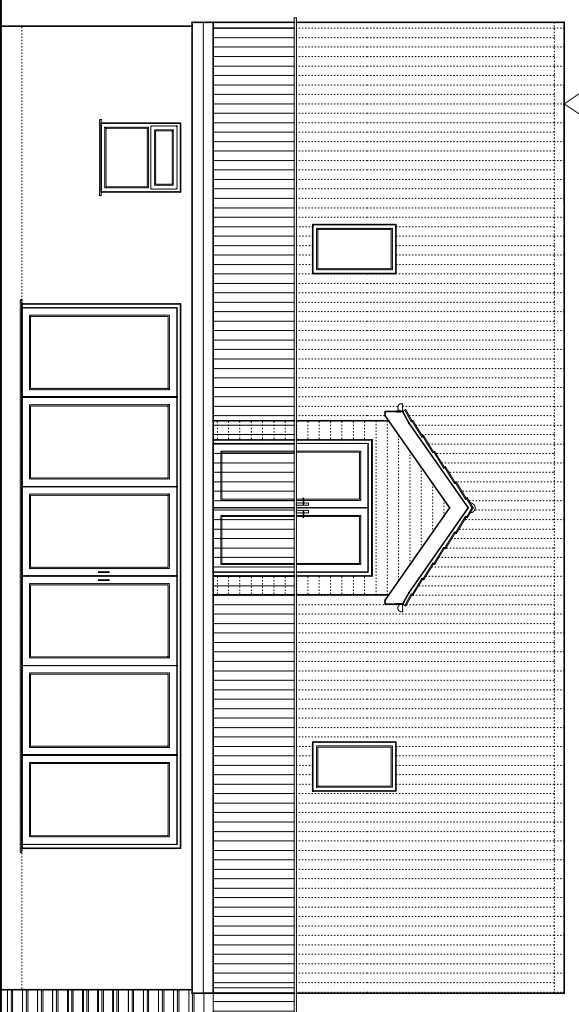

Rear

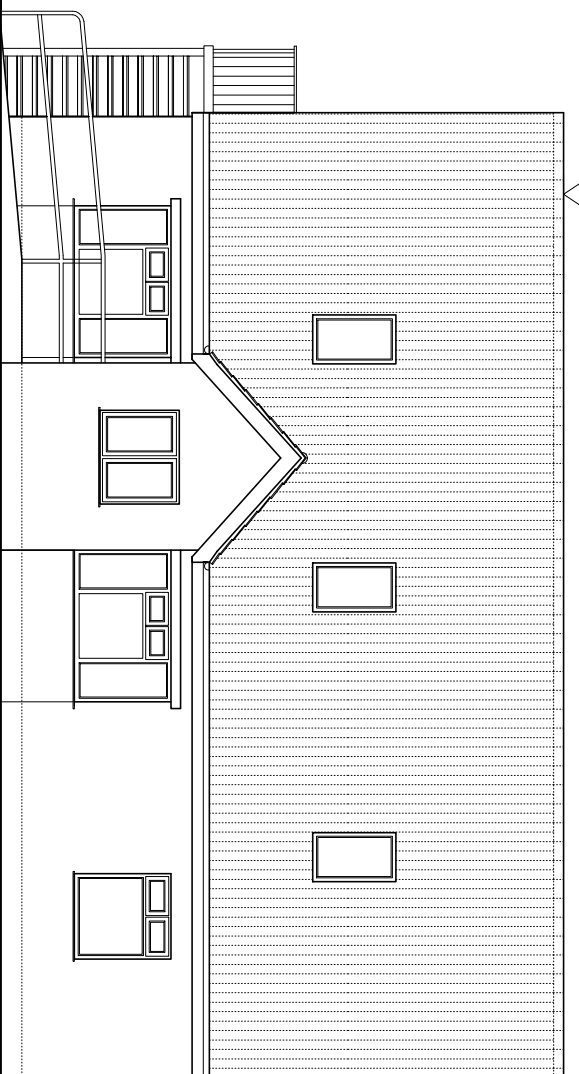

Front

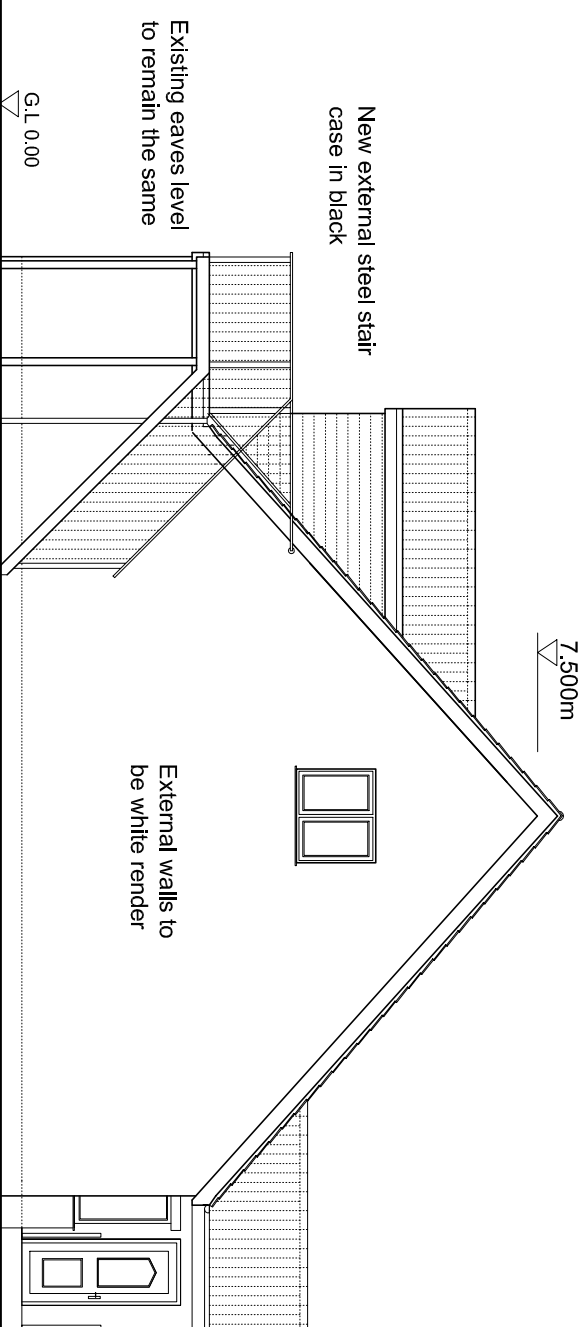

Side

Replace roof with larger structure as shown. Roof tiles to match existing.

New external steel stair case in black

Existing eaves level to remain the same

External walk to be white render

Proposed Elevations
 (SCALE 1:100)

| | |
|---|--|
| WAVEISZAIT ARCHITECTURAL DESIGN SERVICE Tel: 07972 686822 email: arch@waveiszait.com | |
| CLIENT: | MR GORDON HOCKING |
| PROJECT: | PROPOSED REAR EXTENSION AND ROOF HEIGHT EXTENSION, PADDOCK VIEW, FERRY LANE, NORTH KYRE, LINCS LN1 4DU |
| DATE: | JUN 21 |
| DWG NO: | 21-0604-02 |
| SCALE: | AS NOTED AT ALL |
| DRAWN BY: | WI |

PROPOSED PLANS AND ELEVATIONS