

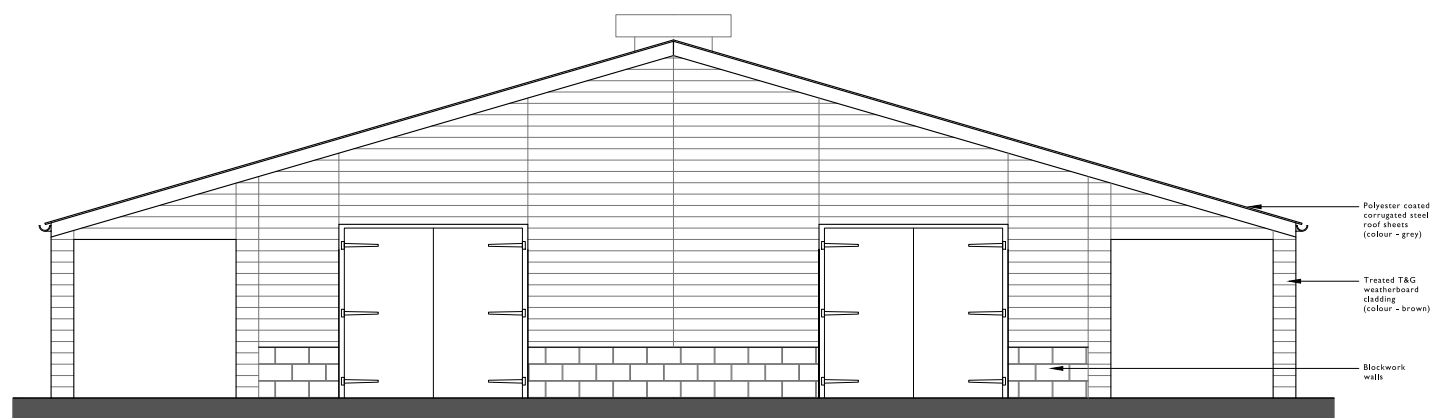

SIDE / NORTHERN ELEVATION



SIDE / SOUTHERN ELEVATION



END / EASTERN ELEVATION

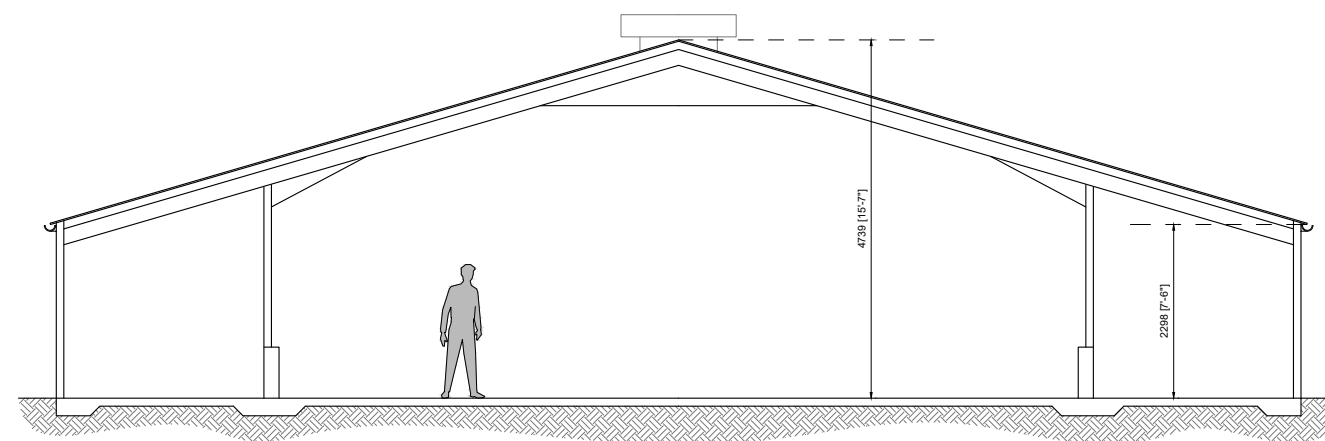

SECTION [A-A]

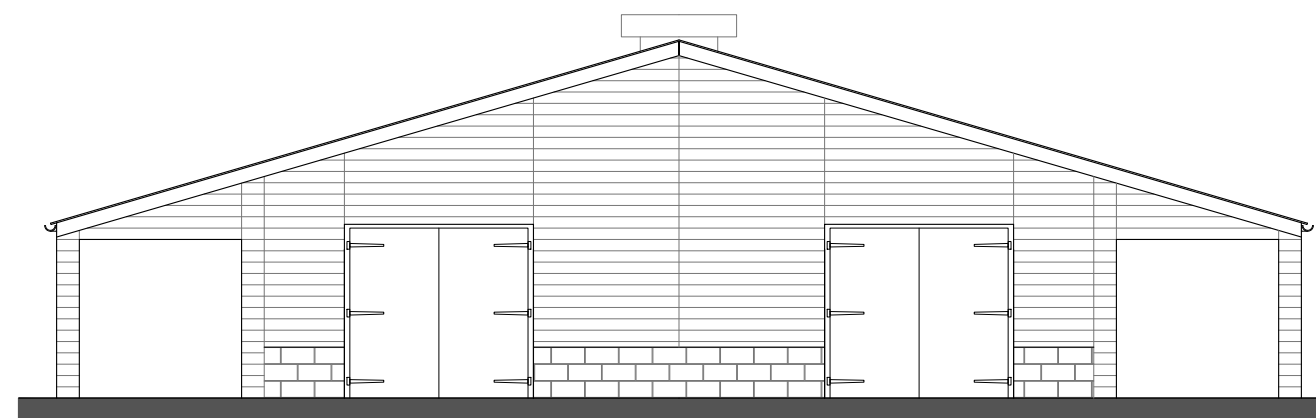

END / WESTERN ELEVATION

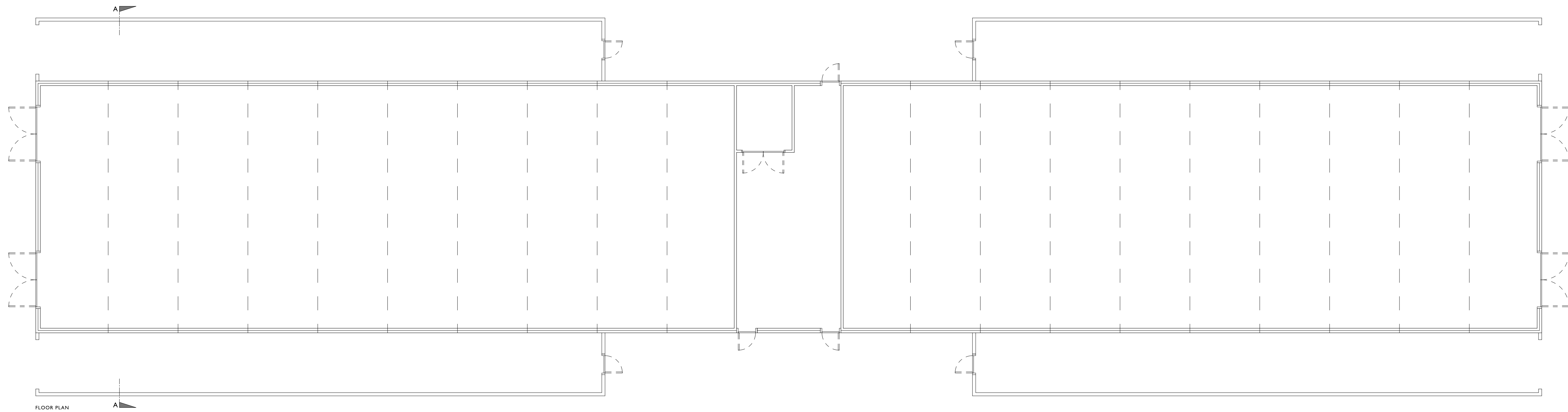

FLOOR PLAN

| | | |
|---------------|---|-----|
| Project | Proposed Conversion of an Agricultural Building to a Dwelling (Class Q) | |
| Location | Seaford Road, Ruskington | |
| Drawing Title | Existing plan, elevations & section | |
| Status | Prior Approval Application | |
| Date | 30/06/2021 | |
| Scale | 1:100 @ A1 | |
| Drawing No. | 3021-02 | Rev |

- This drawing is for illustrative purposes and for planning approval only. It should not be used for construction and therefore risk identification under the Construction (Design & Management) Regulations has not been carried out.
- This drawing is the property of Andrew Clover Planning and Design and must not be reproduced without prior written consent.
- Do not scale from this drawing, use printed dimensions only.