

 **Existing Block Plan - 1:500**

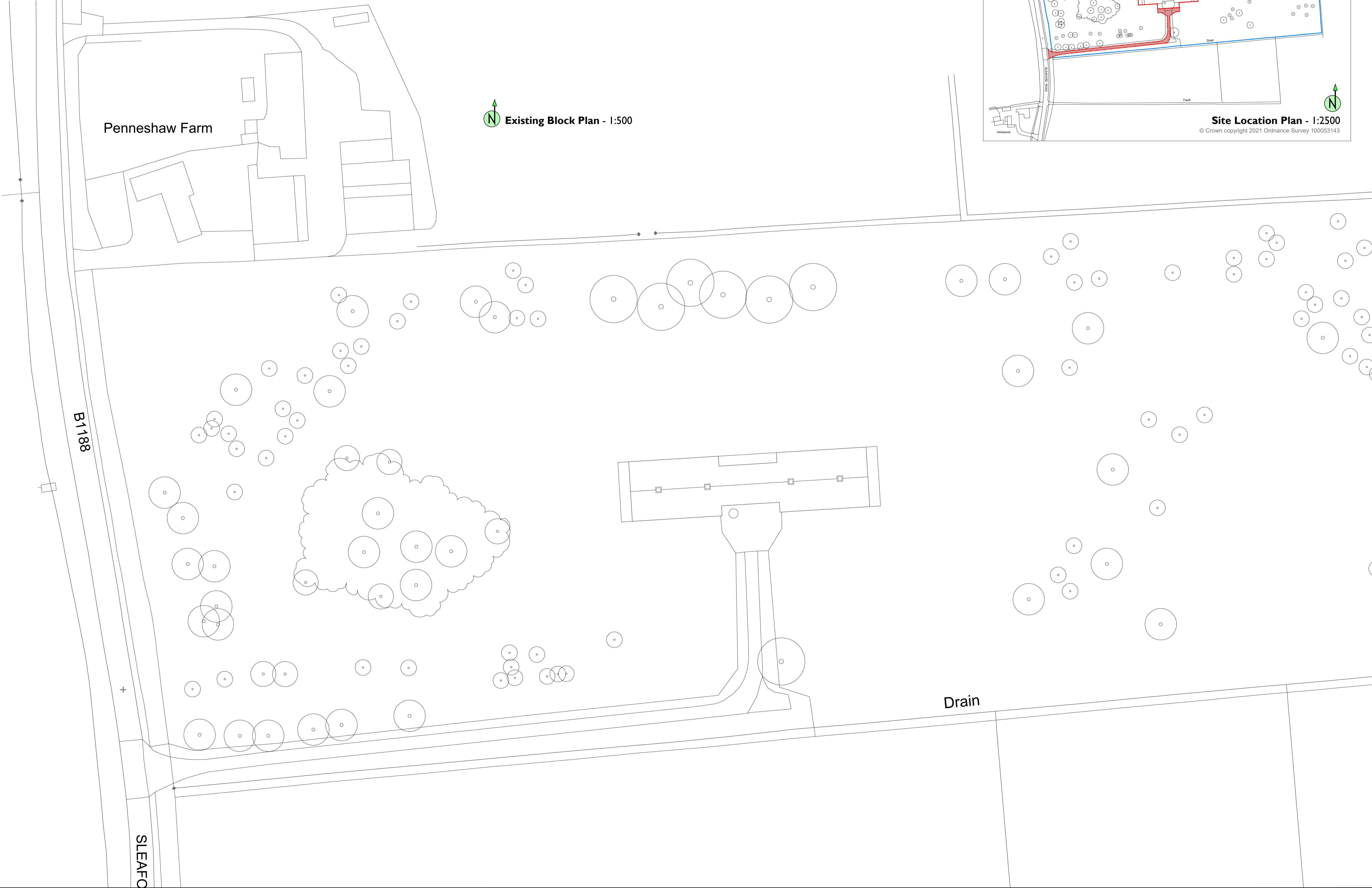

Project	Proposed Conversion of an Agricultural Building to a Dwelling (Class C2)	
Location	Seaford Road, Ruskington	
Drawing Title	Site Location Plan & Existing Block Plan	
Status	Prior Approval Application	
Date	30/06/2021	
Scale	1:2500 & 1:500 @ A1	
Drawing No.	3021-01	Rev B
	Rev A, Red line amended, 20.07.21 Rev B, Red line amended, 21.07.21	
	<p>1. This drawing is for illustrative purposes and for planning approval only. It should not be used for construction and therefore risk identification under the Construction (Design & Management) Regulations has not been carried out.</p> <p>2. This drawing is the property of Andrew Clover Planning and Design and must not be reproduced without prior written consent.</p> <p>3. Do not scale from this drawing, use printed dimensions only.</p>	