

SIDE / NORTHERN ELEVATION

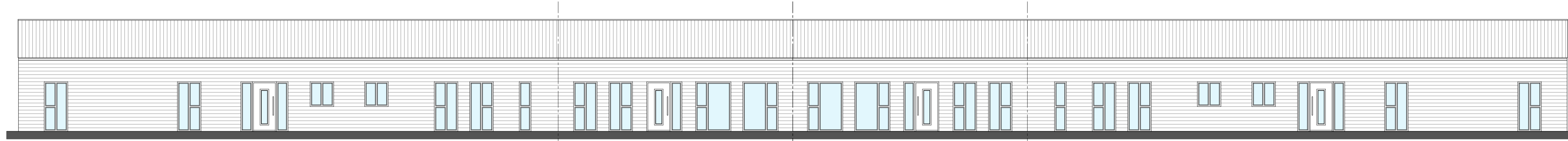

SIDE / SOUTHERN ELEVATION

DWELLING No. 1
(Internal Floor Space 232.48m²)

DWELLING No. 2
(Internal Floor Space 99.97m²)

DWELLING No. 3
(Internal Floor Space 99.97m²)

DWELLING No. 4
(Internal Floor Space 232.48m²)

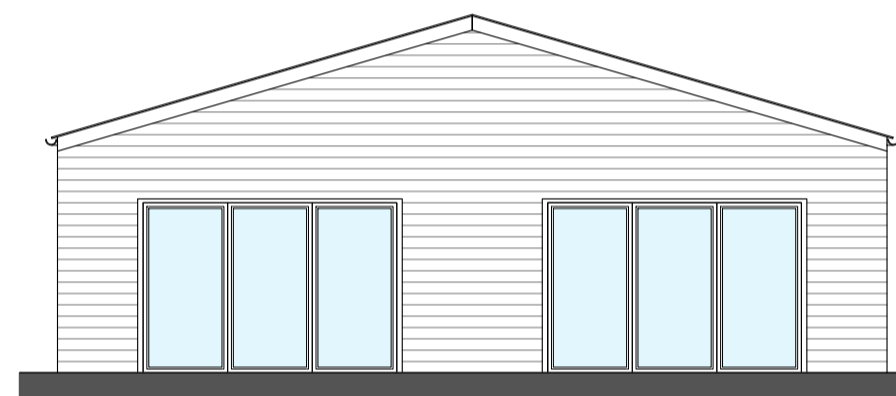

END / EASTERN ELEVATION

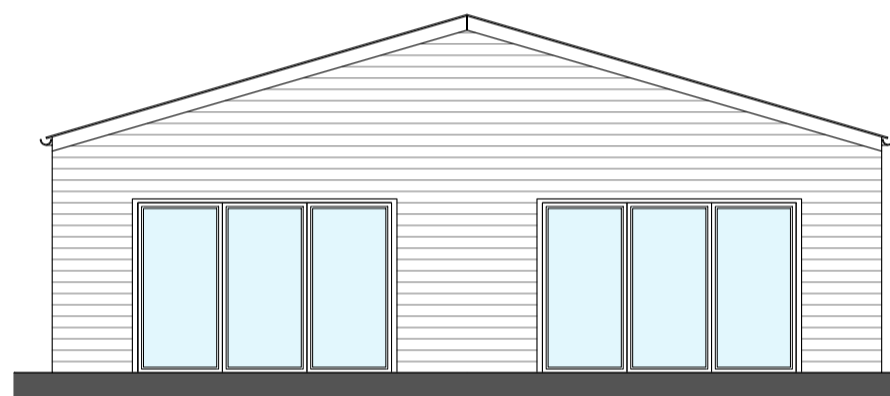

END / WESTERN ELEVATION

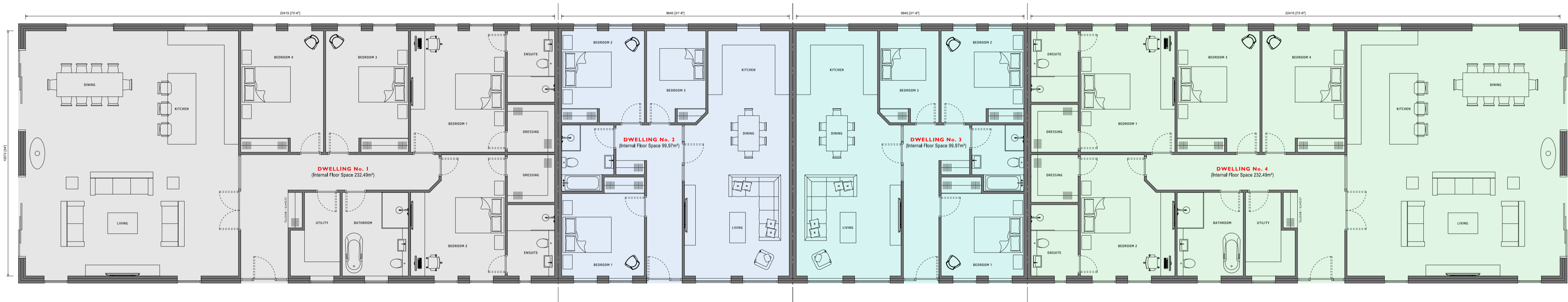

Project	Proposed Conversion of an Agricultural Building to a Dwelling (Class Q)	
Location	Seaford Road, Ruskington	
Drawing Title	Proposed Conversion Plans & Elevations	
Status	Prior Approval Application	
Date	30/06/2021	
Scale	1:100 @ A1	
Drawing No.	3621-03	Rev
<p>1. This drawing is for illustrative purposes and for planning approval only. It should not be used for construction and therefore risk identification under the Construction (Design & Management) Regulations has not been carried out.</p> <p>2. This drawing is the property of Andrew Clover Planning and Design and must not be reproduced without prior written consent.</p> <p>3. Do not scale from this drawing, use printed dimensions only.</p>		