

PLOT 94

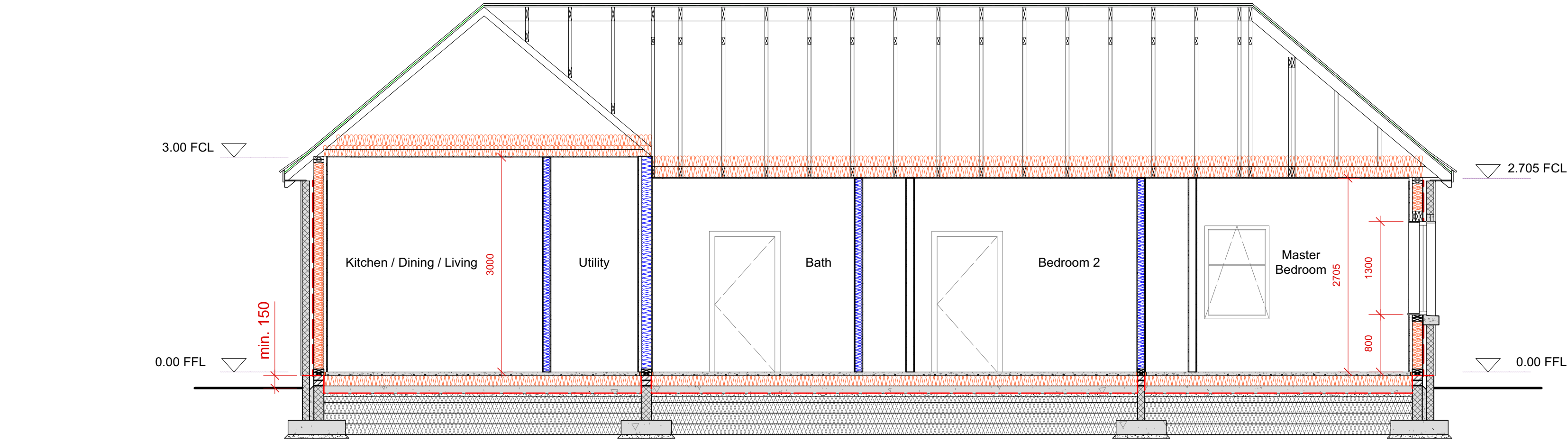

SECTION AA

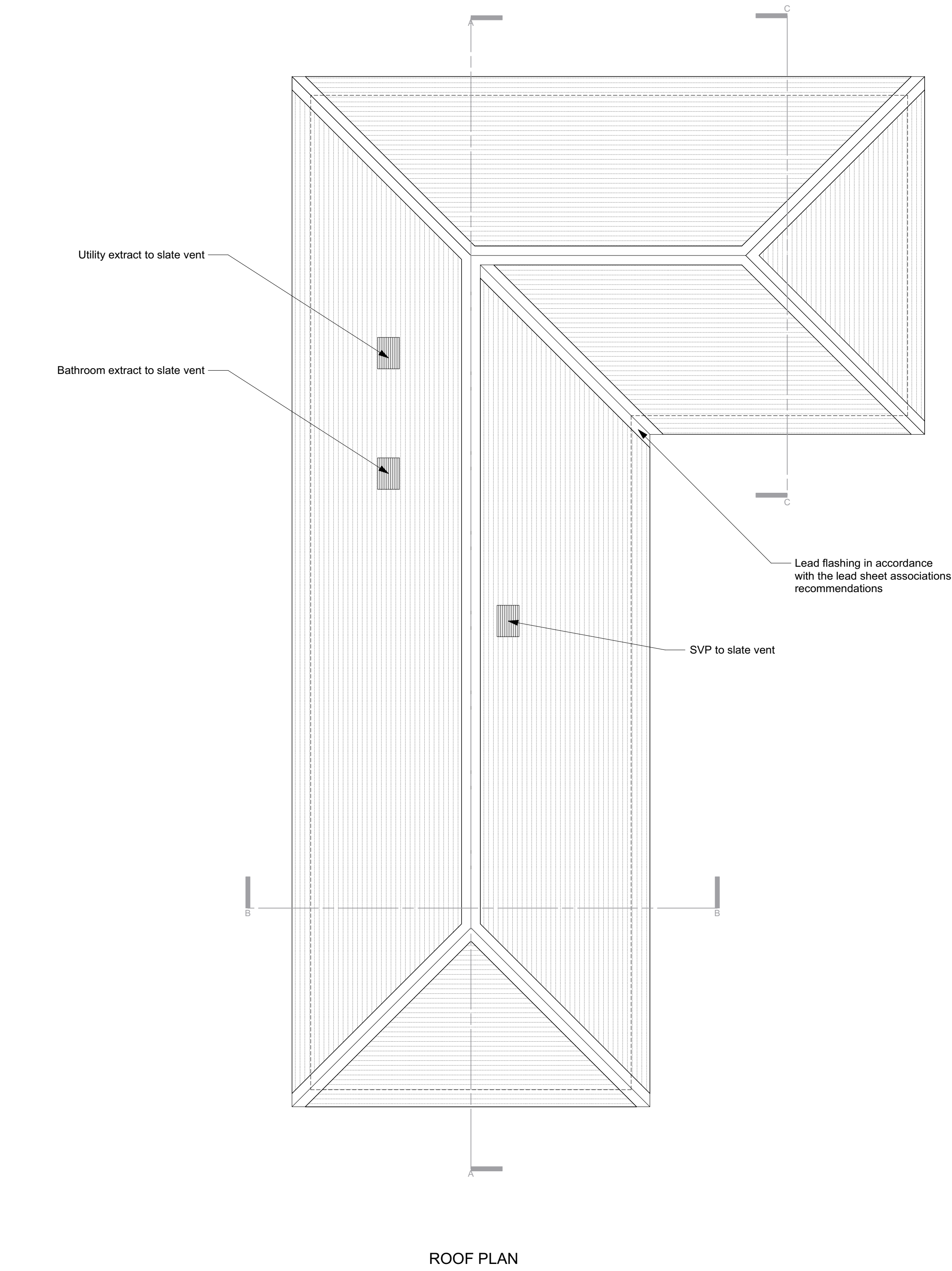
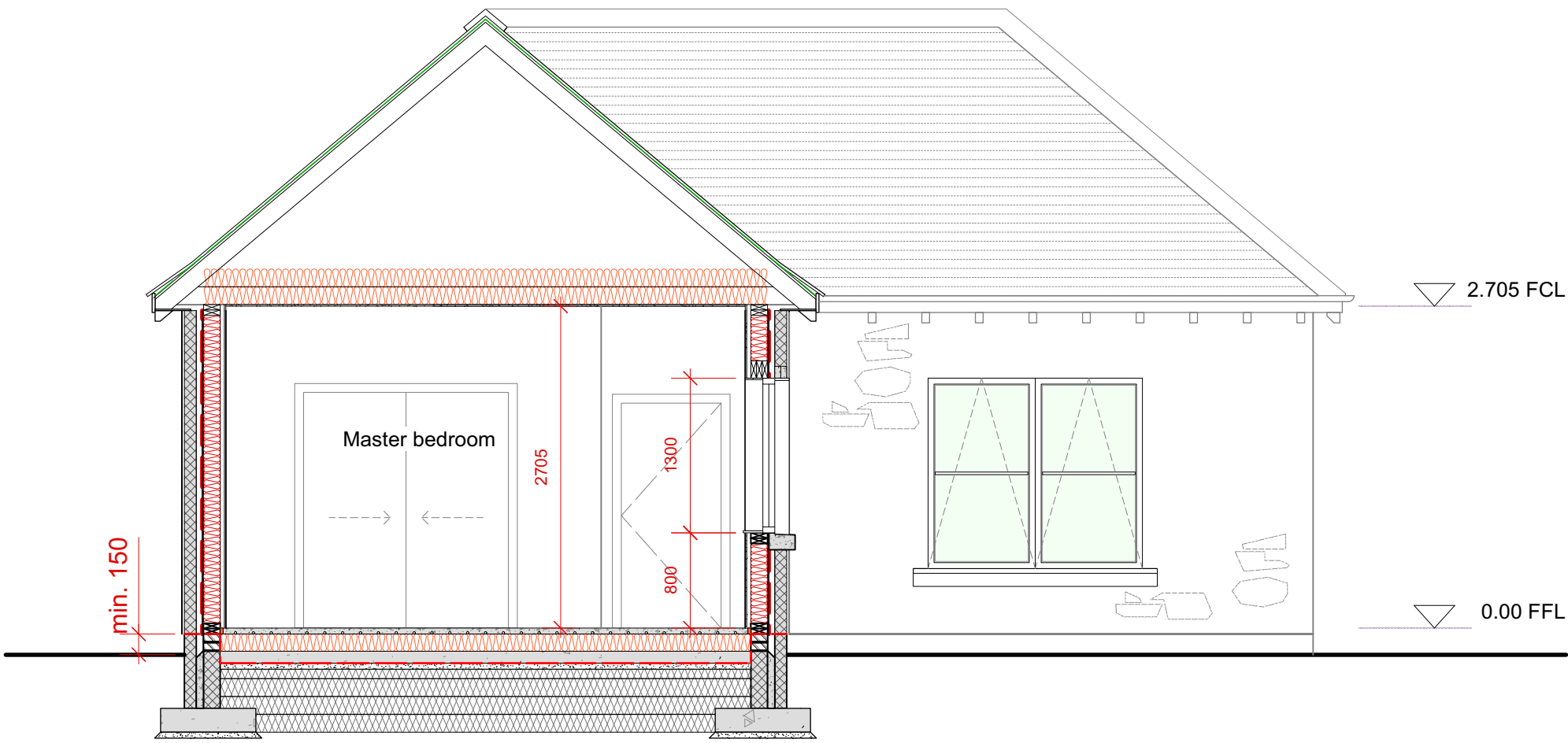

SECTION BB

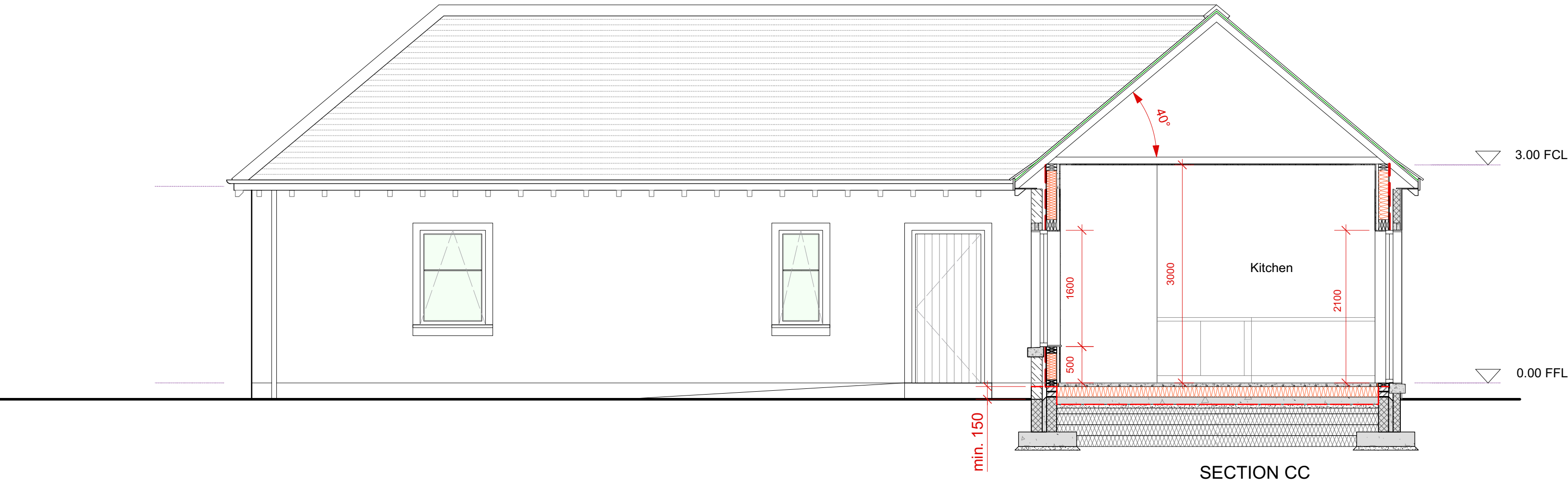

SECTION CC

Rev	Date	Changes

kerry smith architects

4 John Street Montrose Angus DD10 8LY Tel: 01674 660516 info@kerrysmitharchitects.co.uk

Project: St Cyrus Housing Development		Address: St. Cyrus		Client: Snowdrop Developments		Drawing Title: Roof Plan + Sections		Job No. / Stage / Dwg. No 321/P94/E03	
Scale: 1:50 @ A1 / 1:100 @ A3		Date: July 2021		Drawn by: SA		Checked by: DS		Revision: ★	

This drawing is the copyright of kerry smith architects. This drawing is to be read in conjunction with the consultant's drawings, any discrepancies must be referred to the architect. Do not scale off these drawings