

COPYRIGHT NOTICE:
This drawing is the copyright of the Architects
and may not be reproduced or used except
by written permission.

© Crown copyright and database rights (2014) Ordnance Survey licence number 100047514

Notes:
This drawing is to be read in conjunction with all relevant drawings and specifications.
Do not scale from this drawing, use figured dimensions only. All levels and dimensions to be checked on site. All
level and dimensional discrepancies are to be brought to the immediate attention of HSSP Architects Ltd.
Responsibility cannot be accepted for alterations outside deviation from the design without prior
agreement of HSSP Architects Ltd.
Copyright reserved. This drawing may only be used for the client and location specified in the title block. It may not
be copied or distributed to any other third party without prior written consent from HSSP Architects Ltd.
Prior to any works commencing on site, the engineer is to be contacted regarding the current status, revision or
regulatory approval of this drawing.
All work is to be to the entire satisfaction of the HSE or Local Authority not withstanding anything drawn or
indicated on these drawings. All waterworks and materials to be the best of their respective kind and of legal
equivalent or the Standard British Standard Code of Practice. All materials dimensions and items to be
contained or checked and verified on the before specific areas of work are commenced.
This drawing is to be read in conjunction with clients specifications/requirements and structural engineers
design.

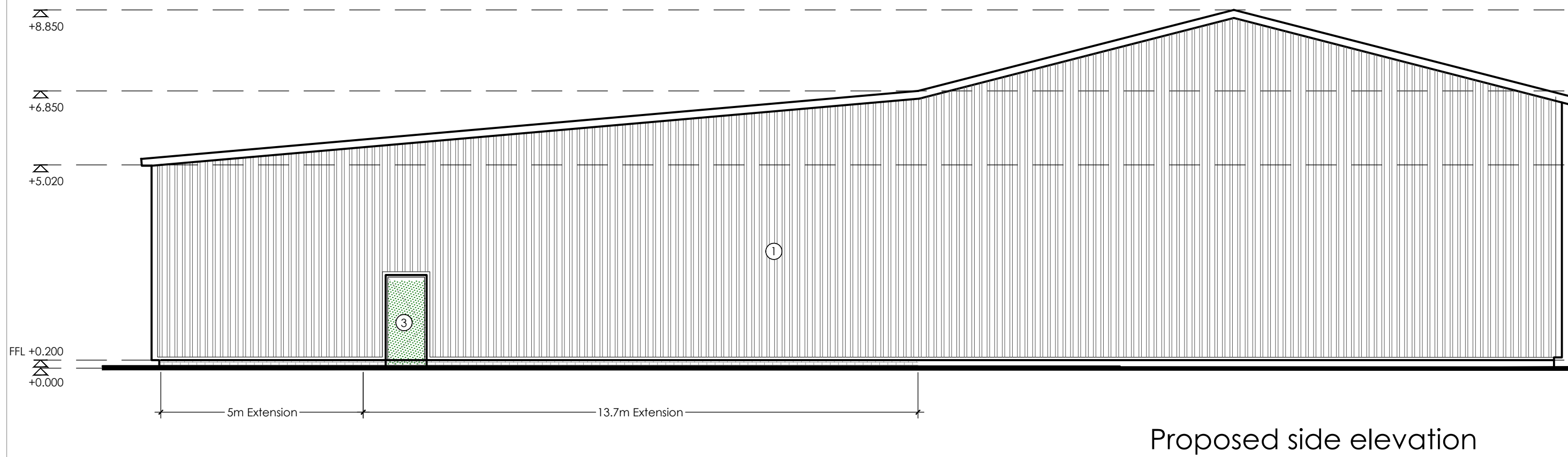
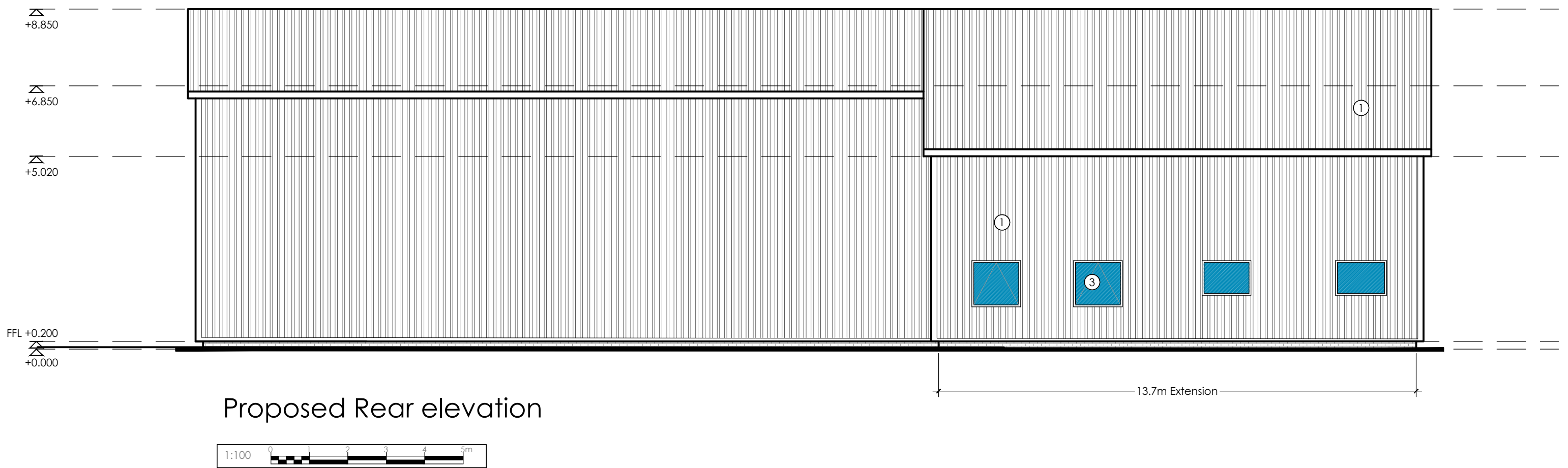
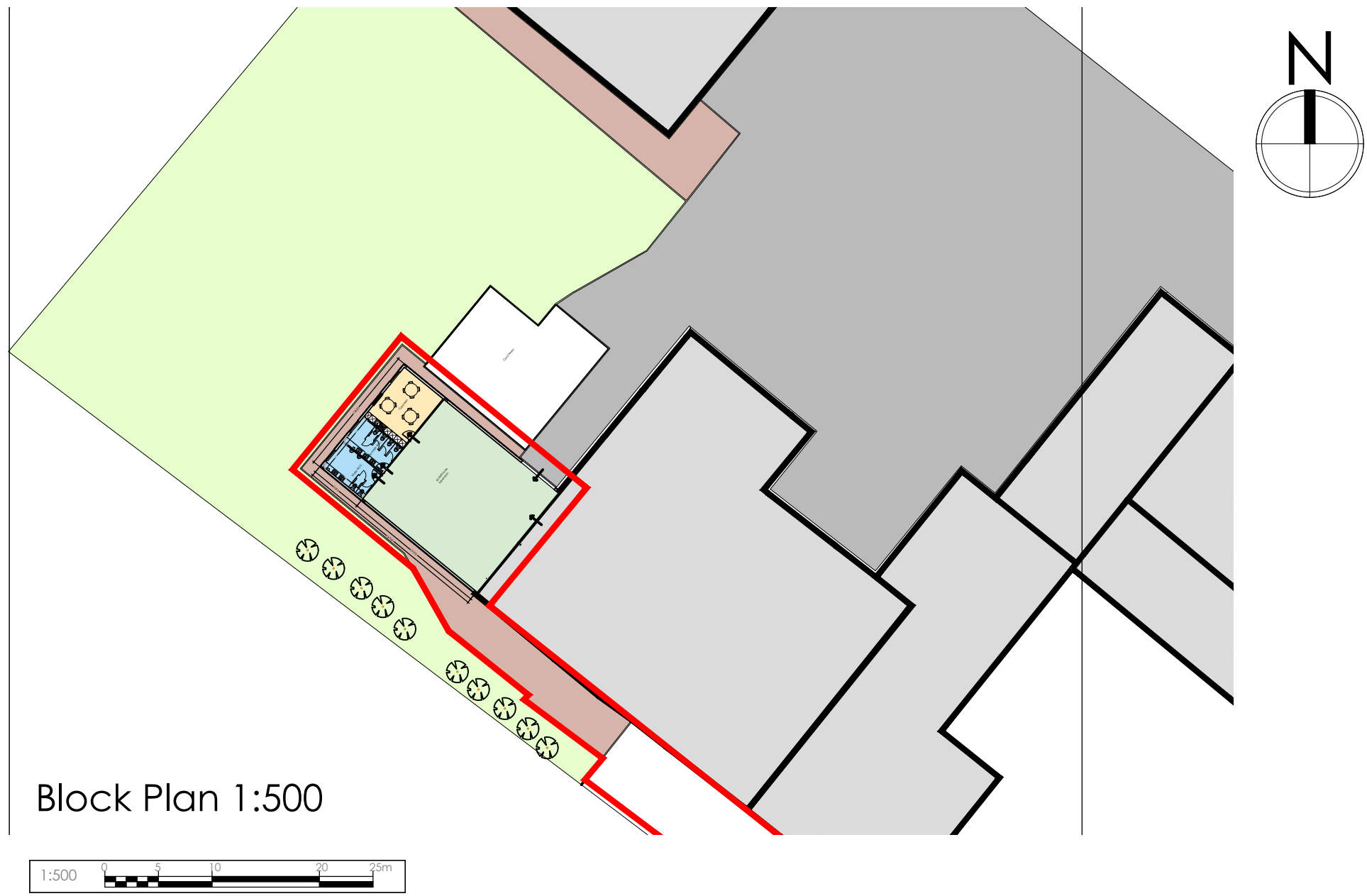
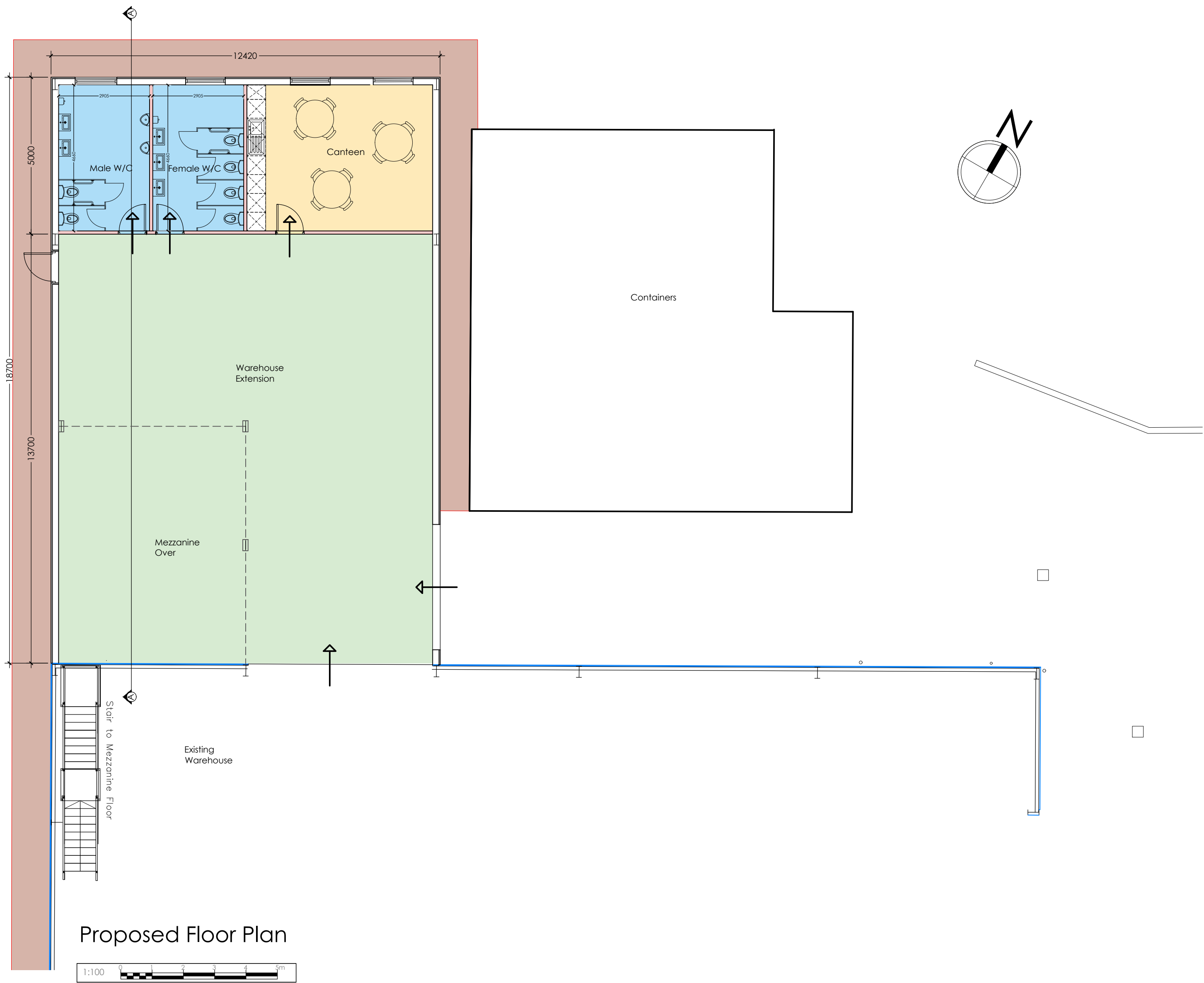

- Materials (see also dwg ref.):
1. Metal Profile Sheet to match existing
 2. Roller Shutter
 3. Aluminium doors/ Windows

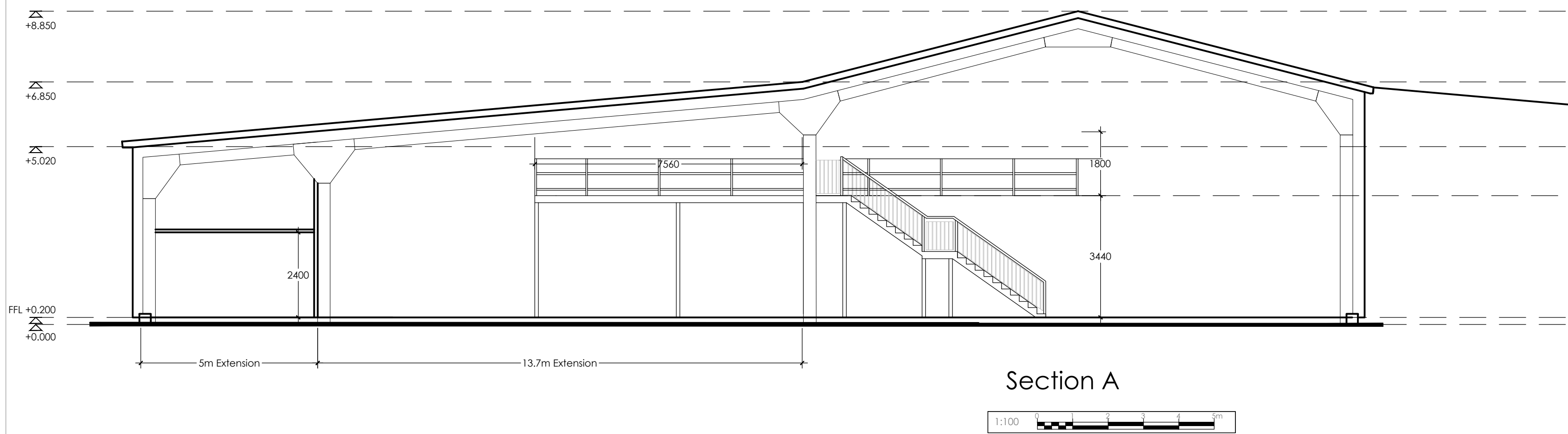
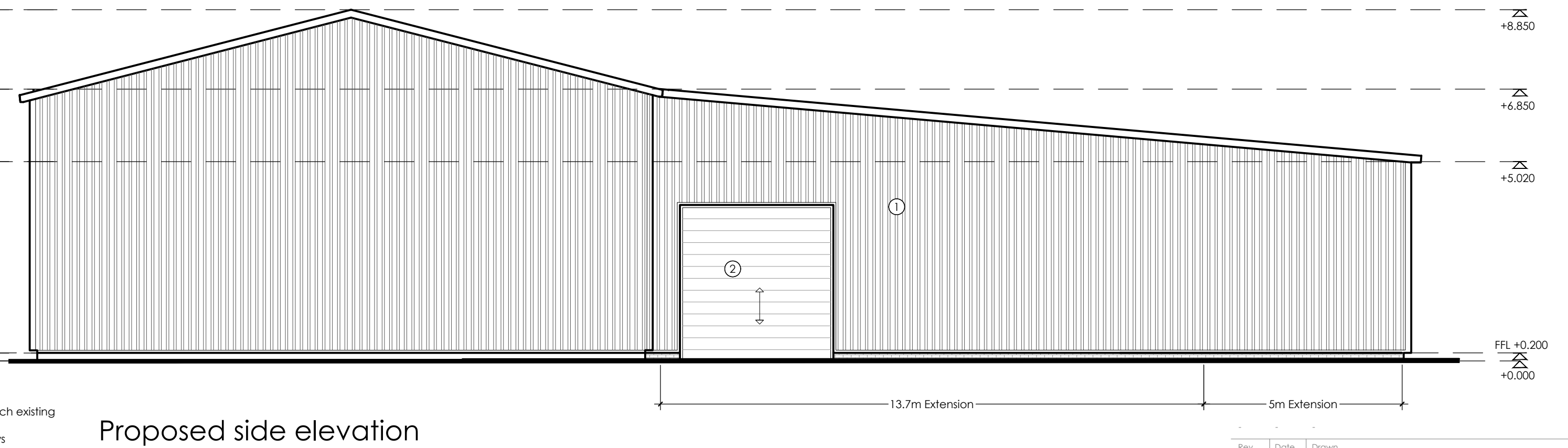

Rev.	Date	Drawn

hssp
architects

Pera Business Park, Nottingham Road
Melton Mowbray, LE13 0PB

Telephone: 01664 563 288 Fax: 01664 563 360
E-Mail: info@hssparchitects.co.uk Web: www.hssparchitects.co.uk

Project:
Extension and alterations to existing B2
Brinvale Farm
Broughton Lane Long Clawson
Brinvale Bird Foods

Title:
Proposed plan and elevation

Scale	Drawn	Checked	Date
1:100	DCW	-	Jun 21

Drawing No.	Revision
8456-03-01	-

HSSP A1