

This copy has been made by or with the authority of Midlothian Council pursuant to Section 47 of the Designs and Patents Act 1988. Unless that Act provides a relevant exception to copyright, the copy must not be copied without the prior permission of the copyright owner.

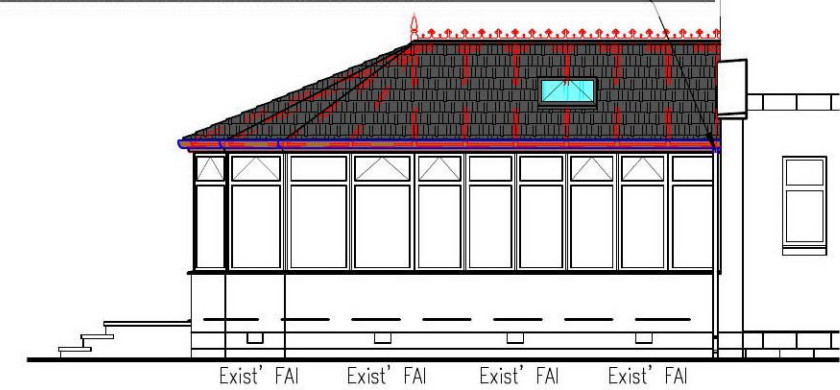

Proposed Part Side Elevation 1: 100

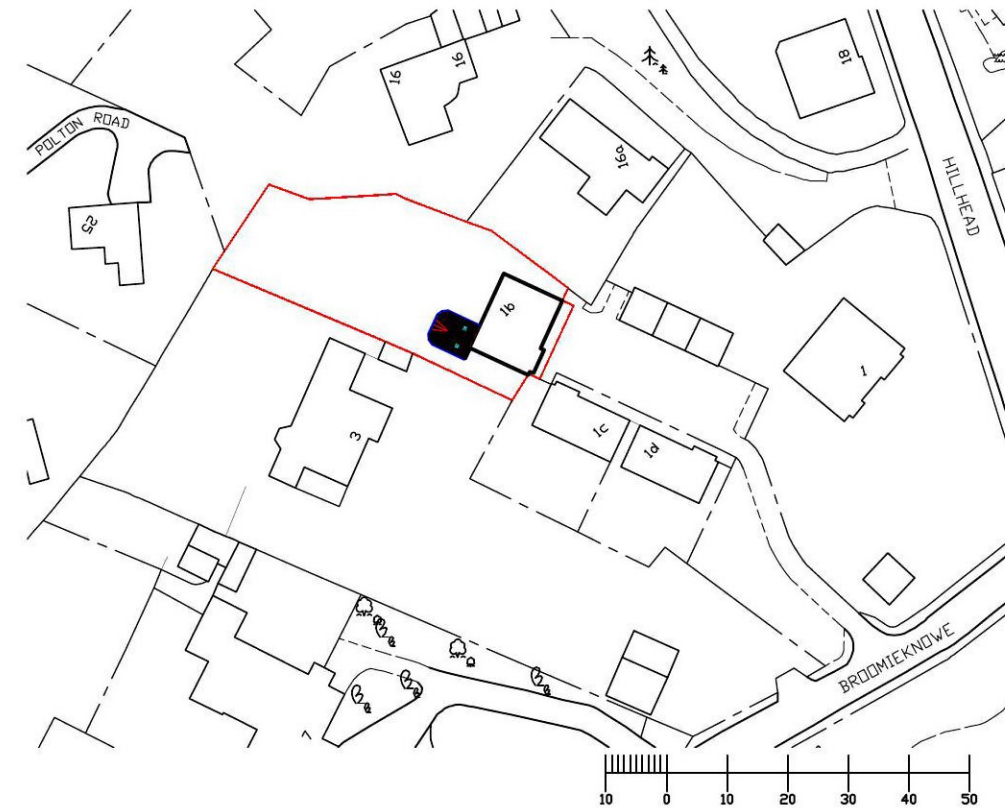
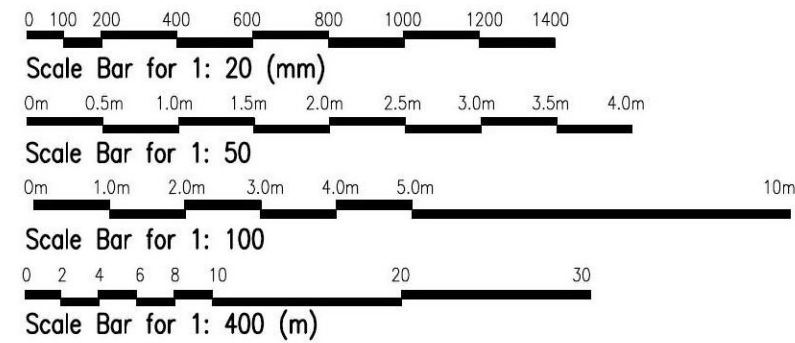

Location Plan 1: 1250

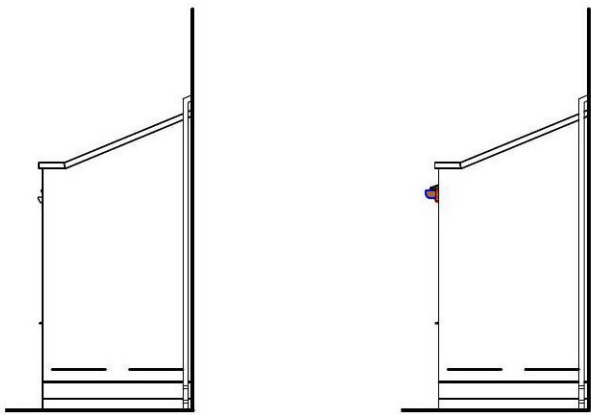

Existing Part Front Elevation 1: 100

Proposed Part Front Elevation 1: 100

Note: Rooflight U-value: 1.6W/m2k (1.2W/m2k + (0.4W/m2k @ 22.5° roof pitch)) in line with BRE publication BR 443:2006, page 29.

Roof construction as per 'New Solid Roof Construction' note.

Stonecor insulated DPC pinned to edge of roof deck full perimeter to prevent cold bridging between back of plasterb'd & edge of roof decking.

Velux tunnel lined with 32.5mm insulated back plasterb'd to prevent cold bridging. Plasterb'd taped & filled ready for decoration.

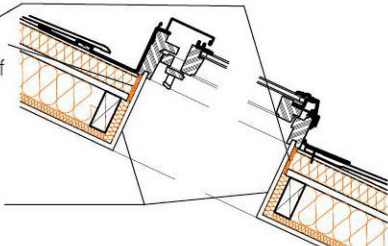

Typical Vertical Section Thru' Velux's 1: 20

R - Light weight rafters @ 600mm max' ctrs.  
H - Heavyweight steel hip by Prefix.  
RB- Aluminium ridge beam.

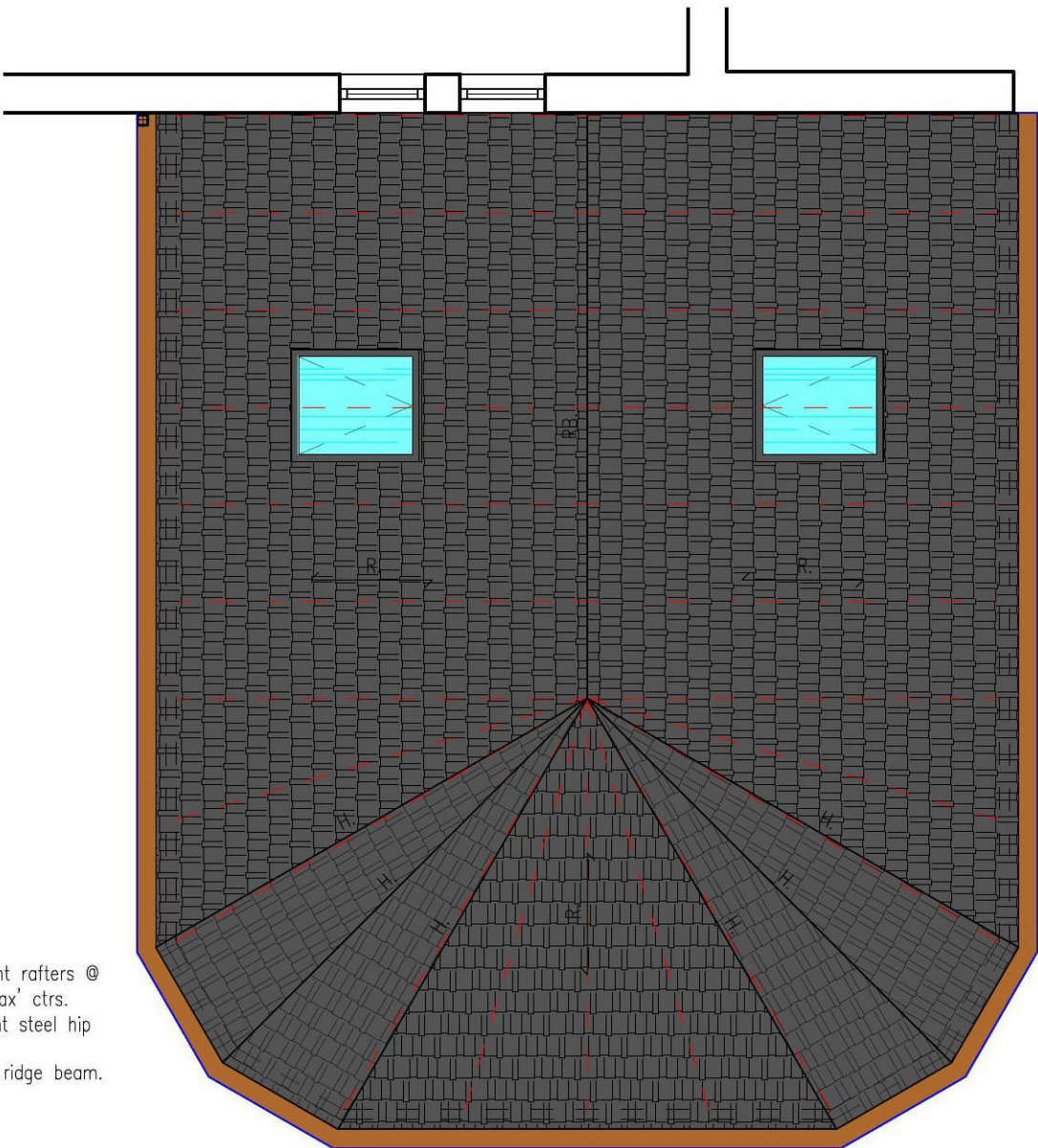

Proposed Roof Plan 1: 50

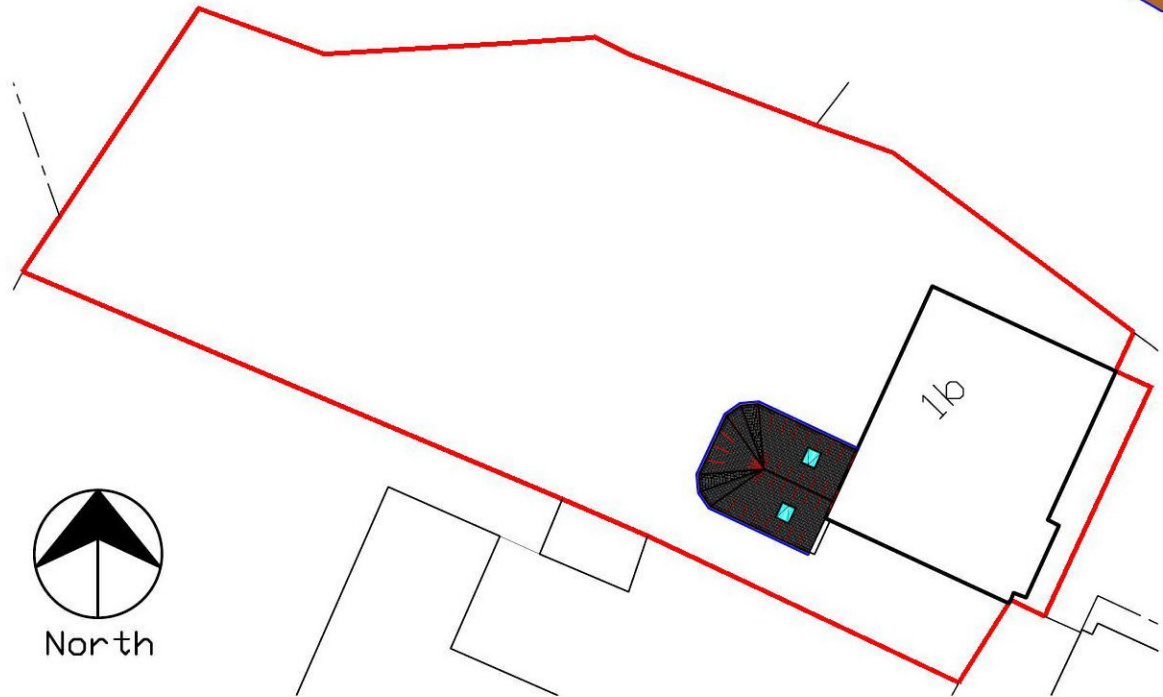

Proposed Site Plan 1: 400

2/3 Borthwick View  
Pentland Industrial Estate,  
Loanhead,  
Midlothian,  
Scotland EH20 9QH.  
Tel: 0131 440 2855  
Fax: 0131 448 2096  
Web: BryantandCairns.co.uk

WINDOWS & CONSERVATORIES

Bryant  
AND  
Cairns

Proposed Roof Alteration

at: 1B Broomieknowe, Lasswade

for: Mr & Mrs C. Fraser

Work: Home:

drawing title:  
Elevations, Site, Location & Roof Plans

drawing no.  
C5589/02

revision:  
TO

drawn by:  
TO

date:  
27.07.21

scale:  
see drg