

Existing Rear Elevation
Scale 1:100

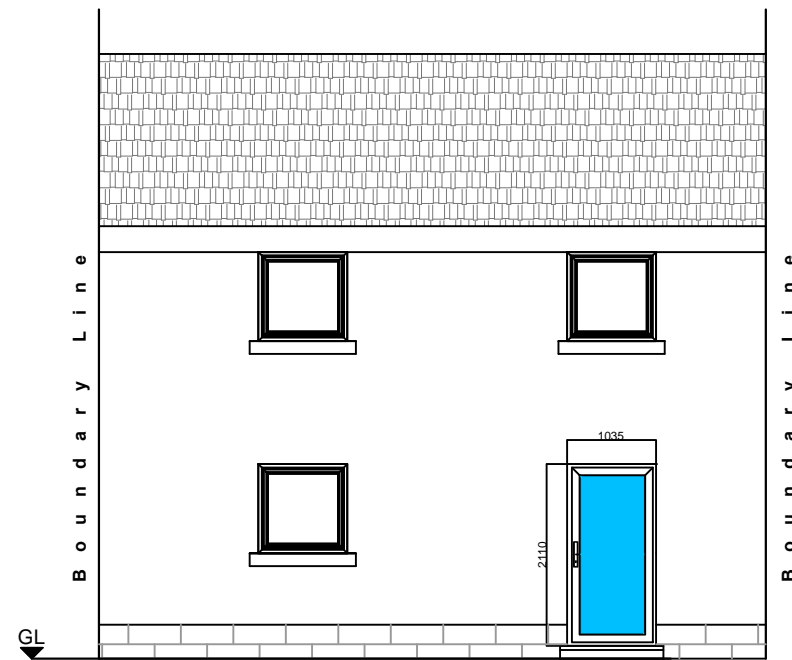

Proposed Rear Elevation
Scale 1:100

No existing FAIs affected by works

General Notes:
All workmanship to BS 8000
All building work to comply with the building standards (Scotland) regs, the small building guide & BS8103. All glazing to BS6262 part 4: 2005. All glass toughened to BS 6206-A. Insulated dpc's fitted at all junctions and abutments to prevent cold bridging.

All concrete grade C30
All timber grade C16

Fixing of doors to be in accordance with section 8 of BS 8213-4: 2007. Design of doors to be in accordance with BS 7412: 2007. Door hinges to be in accordance with BS EN 1935: 2002. "Secured by Design" approved Winkhaus SLK Scorpion locks to be used.

Door Specification
New doors to be fully glazed (4/18/6) with laminated and toughened glass to BS6262 part 4: 2005 and BS6206. Glazing to be low E with argon filled cavity. Doors to be draught stripped and weathersealed. Doors fitted with 12000mm² trickle vents to heads (6,000mm² trickle ventilation per leaf.) . Doors providing a u-value of 1.4w/m²k. Fixing of doors to be in accordance with section 8 of BS 8213-4: 2007. Design of doors to be in accordance with BS 7412: 2007. Door hinges to be in accordance with BS EN 1935: 2002. "Secured by Design" approved Winkhaus SLK Scorpion locks to be used.

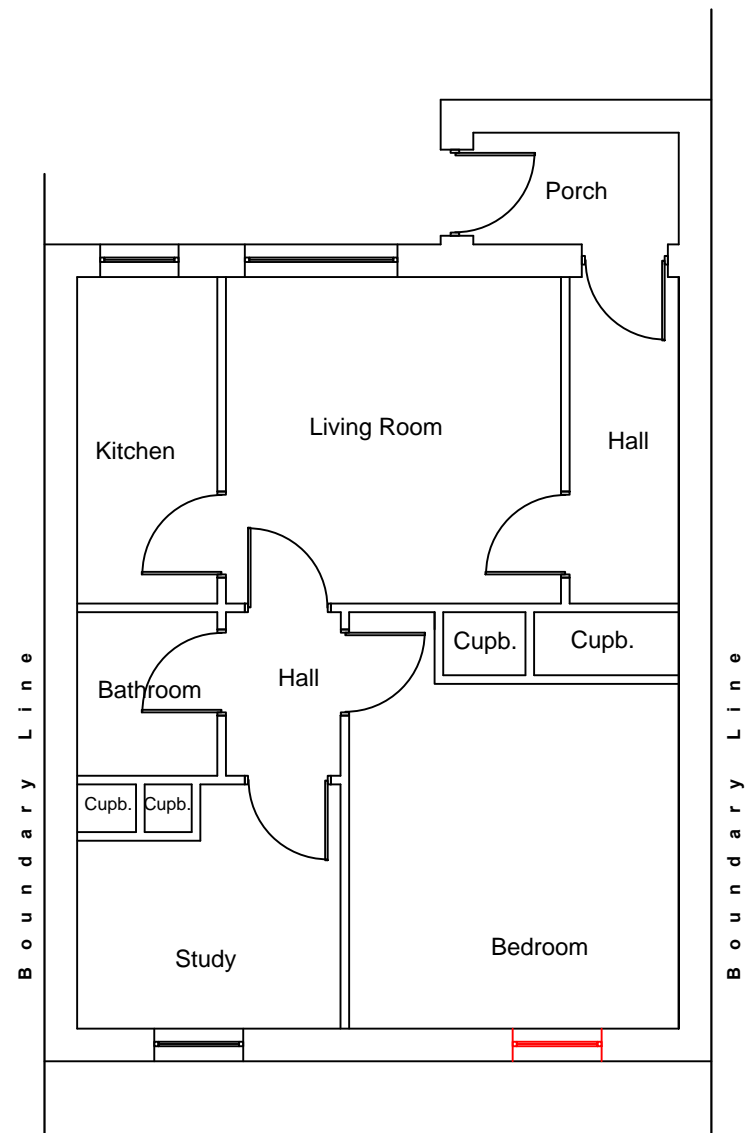

Existing Floor Plan
Scale 1:100

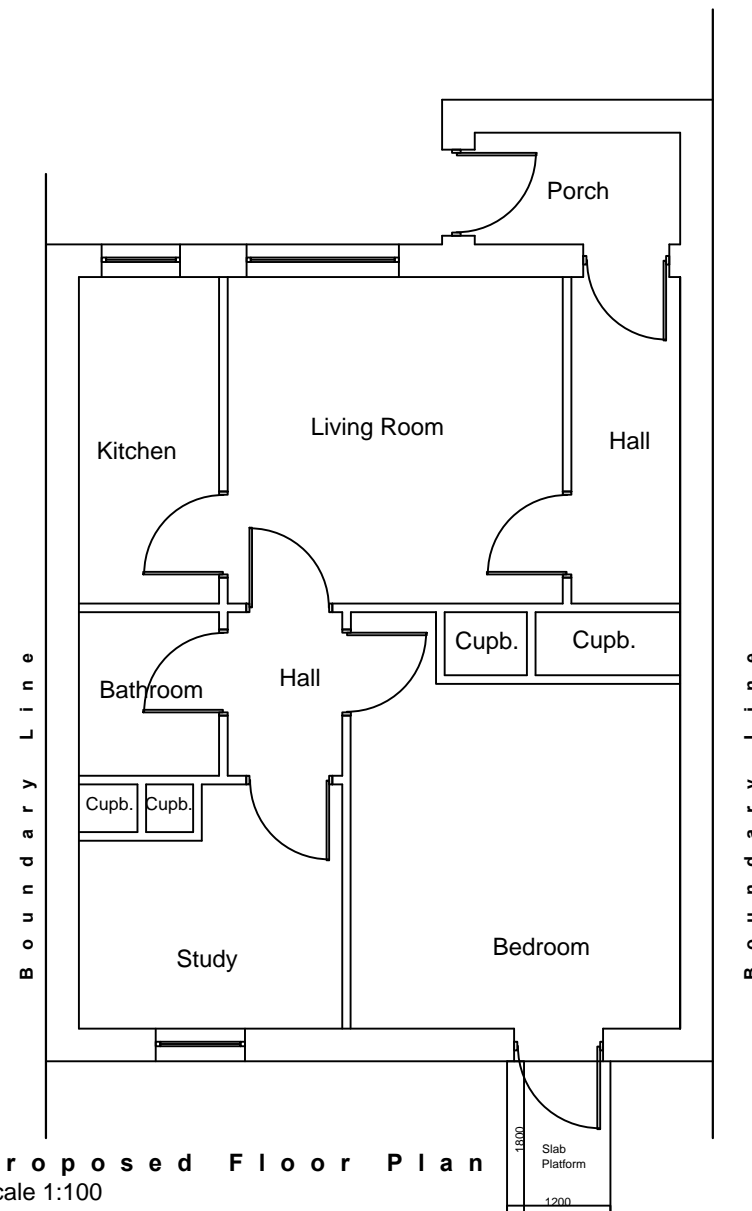

Proposed Floor Plan
Scale 1:100



THIS DRAWING IS FOR ILLUSTRATION PURPOSES ONLY
THEREFORE NOTHING CONTAINED HEREIN SHALL
CONSTITUTE OR FORM ANY PART OF ANY CONTRACT.
This drawing remains the property of CR Smith Glaziers
(Dunfermline) Ltd ©

CLIENT: Mr D Andrews

LOCATION: 12 Warren Park Mews
Largs
KA30 8TE

CONTRACT: 01475673664

CONTRACT NUMBER: 96910601

Project Title
**Proposed Cut Down To Install
New Single Door**

Date Drawn: 23 June 2021 Drawn By: CK
ISSUE AMENDMENT DATE

Scale: 1:100@ A3
Date of Plot: 23 June 2021

CHECKED VERIFIED

Drawing No.

001