

general notes:  
do not scale the drawing.  
all dimensions to be checked on site prior to commencement of work and any discrepancy shall be immediately reported and resolved prior to work commencing.  
this drawing is to be read in conjunction with all relevant drawings and specifications relating to the job whether or not indicated on the drawing.  
copyright reserved to clover architectural design limited and this drawing may not be used or reproduced without prior written consent.

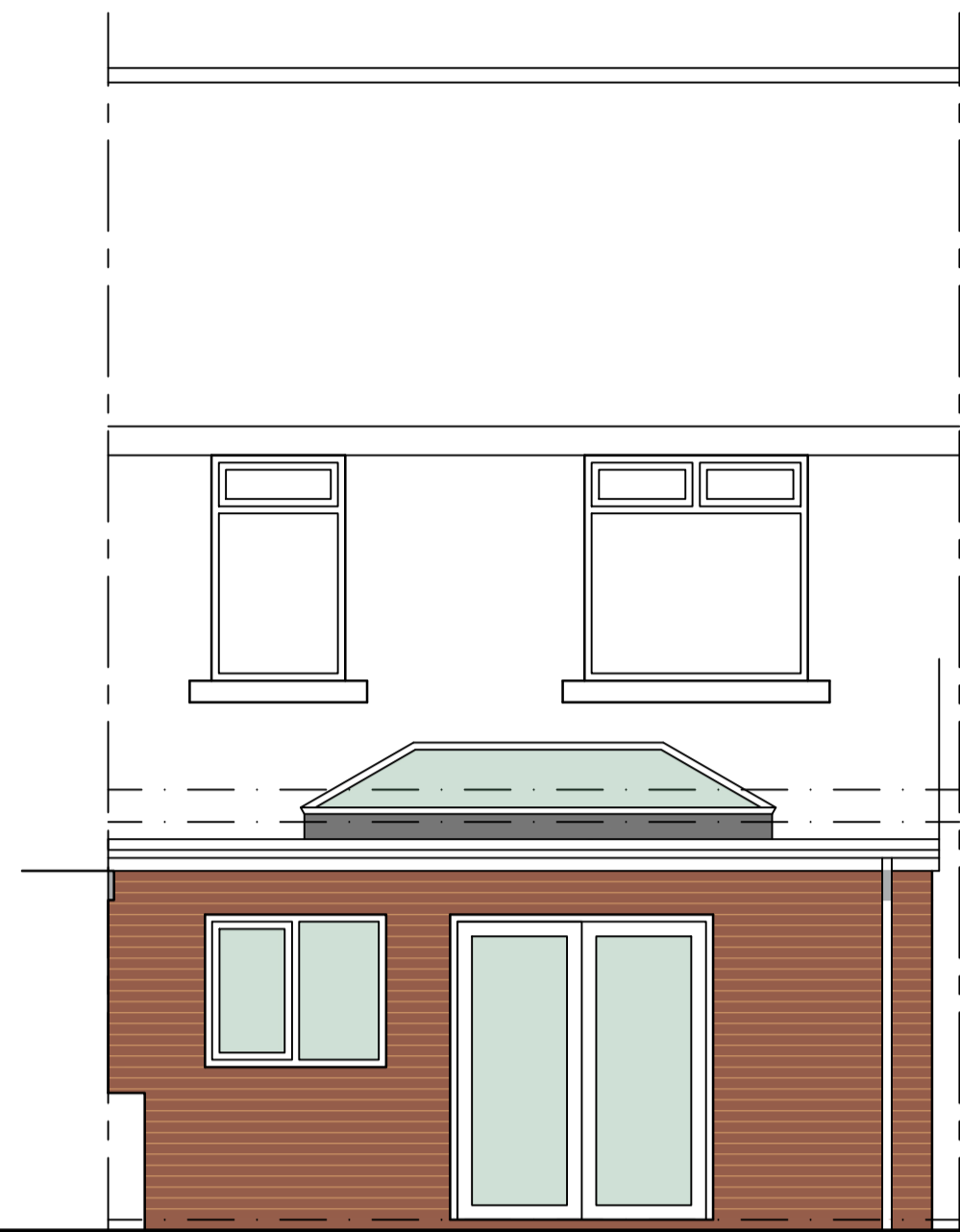

PROPOSED REAR ELEVATION

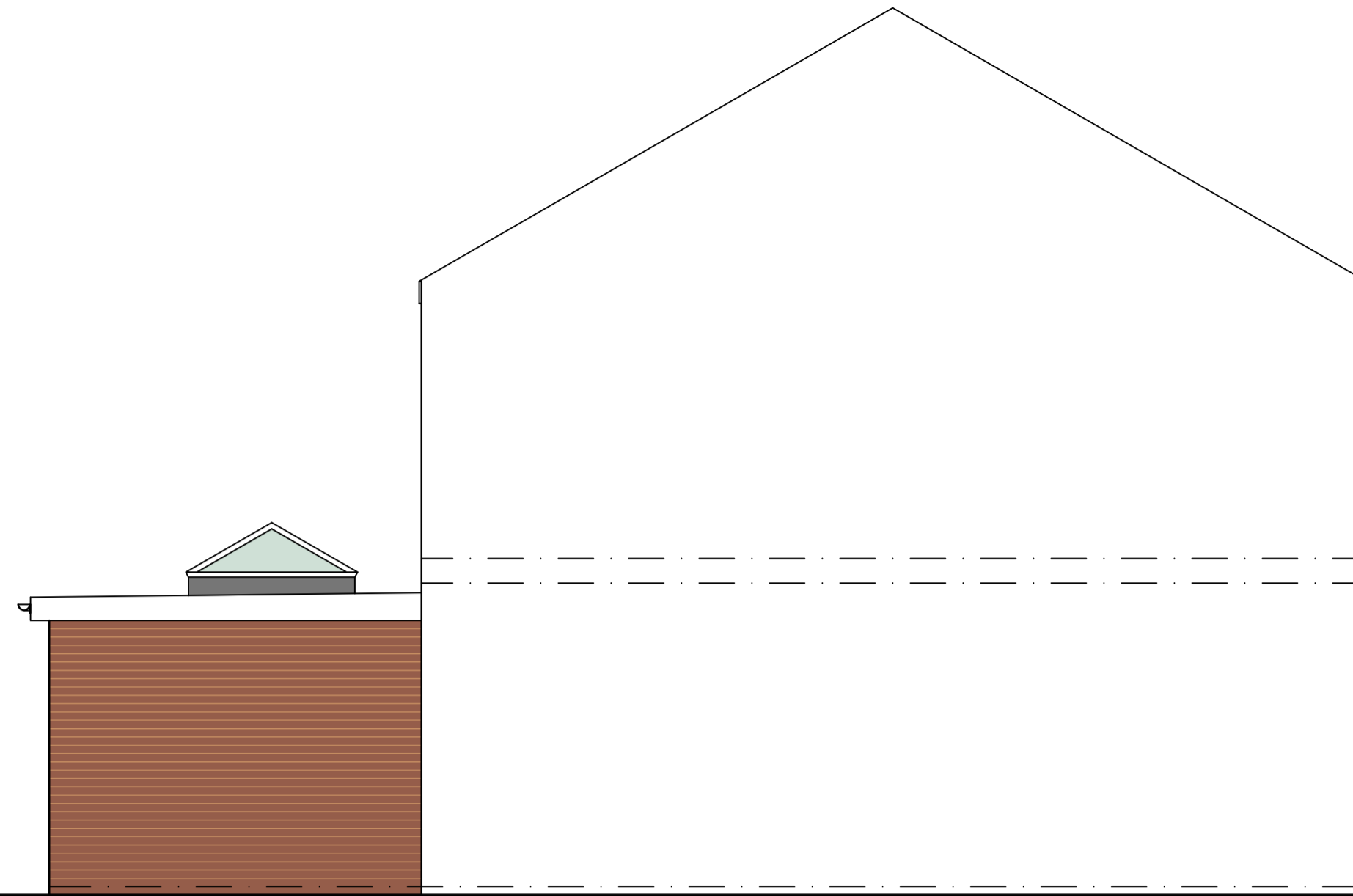

PROPOSED SIDE ELEVATION

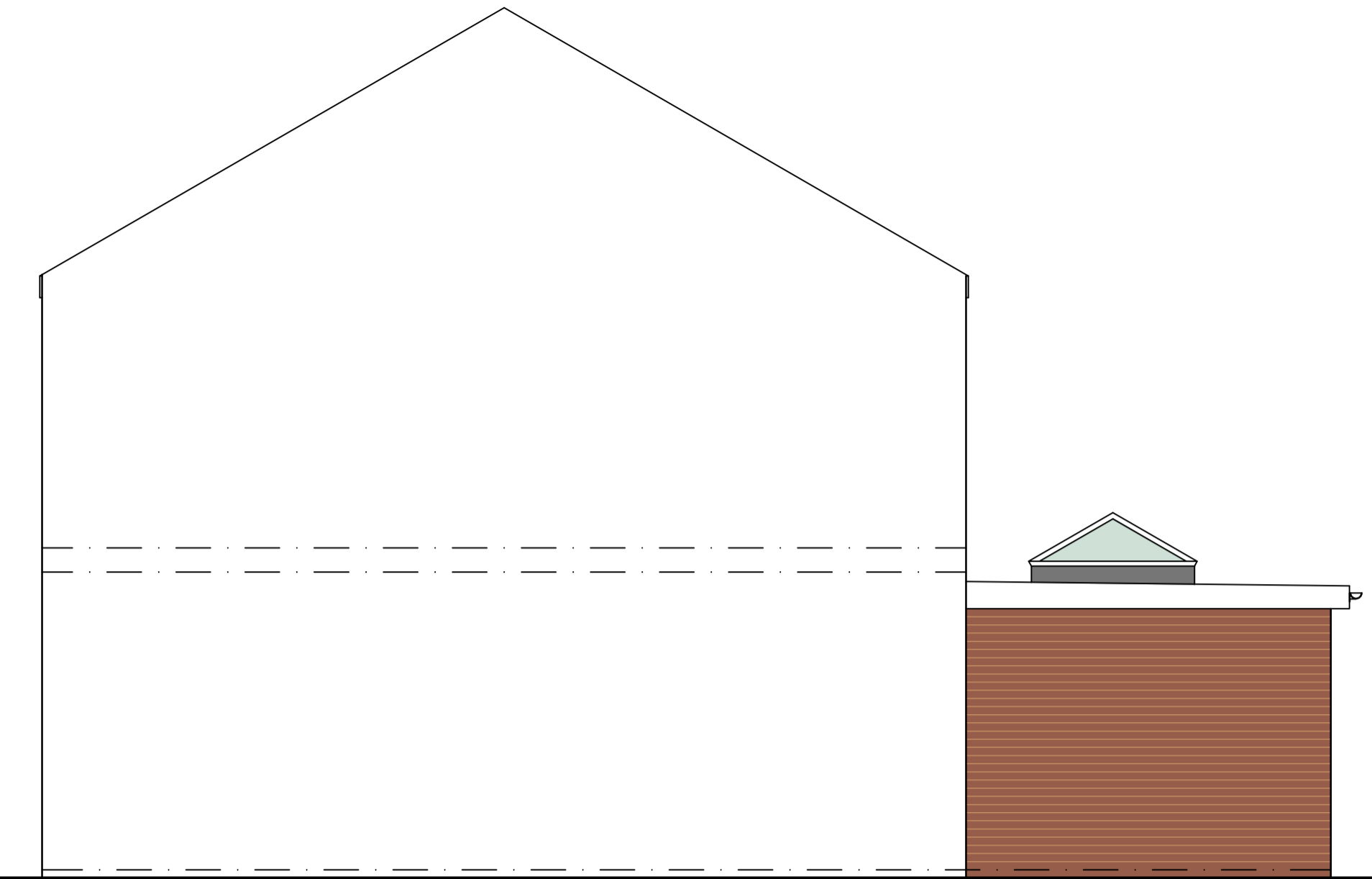

PROPOSED SIDE ELEVATION

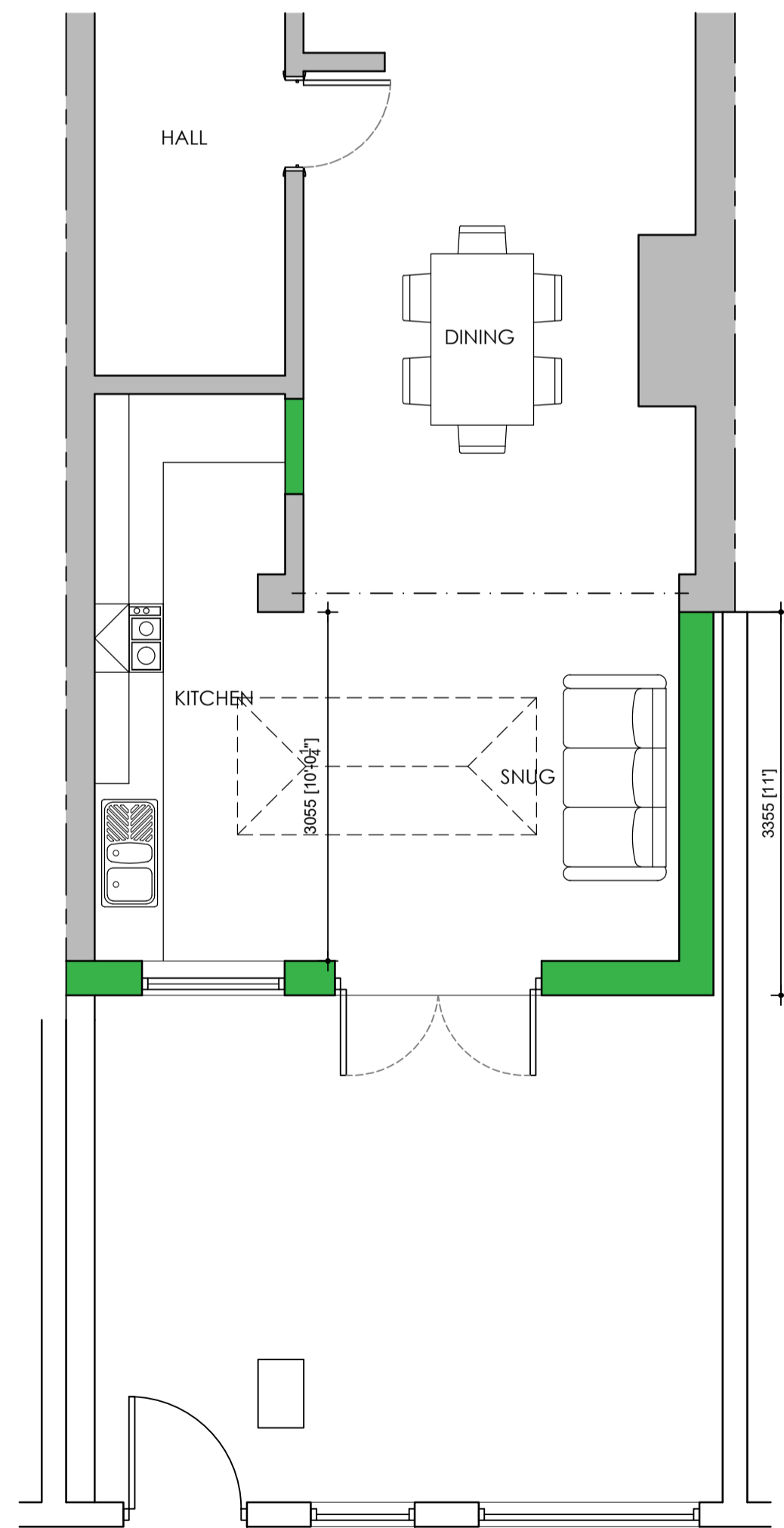

PROPOSED GROUND FLOOR

E	27.07.21	MS	SIZE INCREASED
D	19.07.21	MS	KITCHEN WINDOW AMENDED
C	19.07.21	MS	KITCHEN WINDOW ADDED
B	16.07.21	MS	BI FOLDS REPLACED WITH FRENCH DOORS.
A	16.07.21	MS	AMENDED TO FLAT ROOF
Rev.	Date	By	Description

**clover**  
architectural design  
9 clover drive, freckleton, preston, lancashire pr4 1tg  
tel: 07773 014899 email info@clover-design.co.uk

Client:  
**Mr McIntyre**  
16 Seabourne Ave  
Blackpool  
Project:  
Proposed Single Storey Rear Extension

Drawing Title:  
Proposed plans and elevations

Drawn:	Checked:	Scale:	Scale:
21-062	1:50	1:50	July 21
		Drawing No:	Rev:
		1100	E

# PROPOSED PLANS AND ELEVATIONS