

GROUND FLOOR PLAN
AS PROPOSED

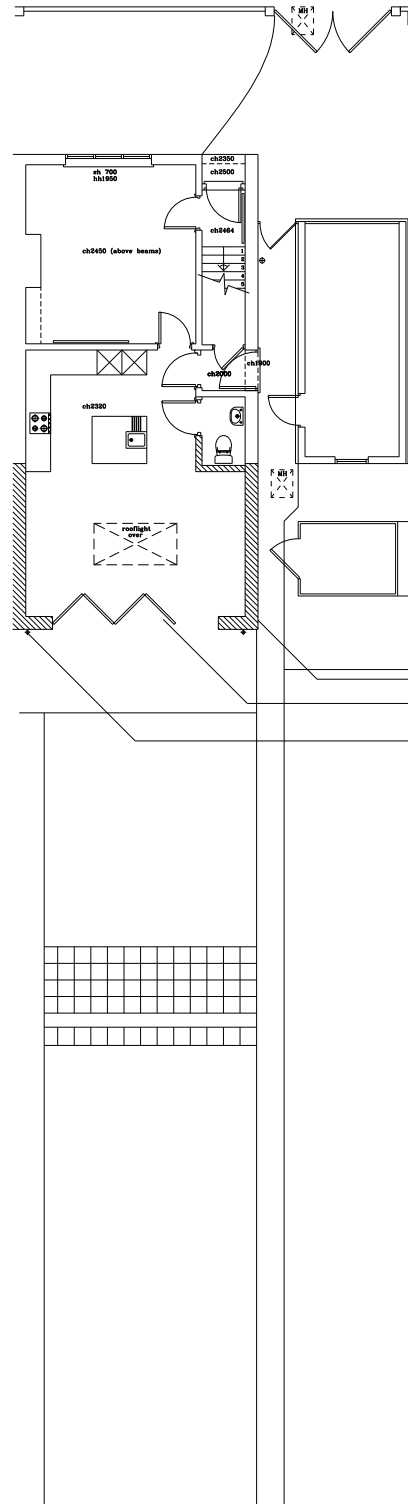
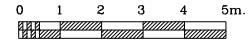

Proposed single storey extension to the rear of existing house. Perimeter walling to be insulated cavity masonry with outer leaf of facing bricks to match colour, size and style of the original adjacent.

New bi-fold doors of spray finished metal of style and colour to match the existing adjacent fenestration.

Rainwater downpipe serving new gutter both in black PVC of style to match the existing on the house.

REVISION :	
SHEET TITLE	
17 WESTWAYS EDENBRIDGE TN9 6AA. REAR EXTENSION GROUND FLOOR PLAN AS PROPOSED	
DATE :	15/06/2021
DRAWN BY :	M.L.
CHECKED BY :	C.L.
DO NOT SCALE DRAWINGS. ALL DIMENSIONS ON THIS AND CONSTRUCTION SHALL BE TO FACE UNLESS OTHERWISE STATED.	
DRAWING NUMBER :	21001/05
REV	