

Notes:
 All works to be carried out in accordance with the current Building Regulations, British Standards and Codes of Practice and to the satisfaction of the Supervising Building Inspector.
 All dimensions are to be checked on site prior to the commencement of the works. Any discrepancies to be reported prior to the commencement of the relevant works.
DO NOT SCALE OFF THIS DRAWING.

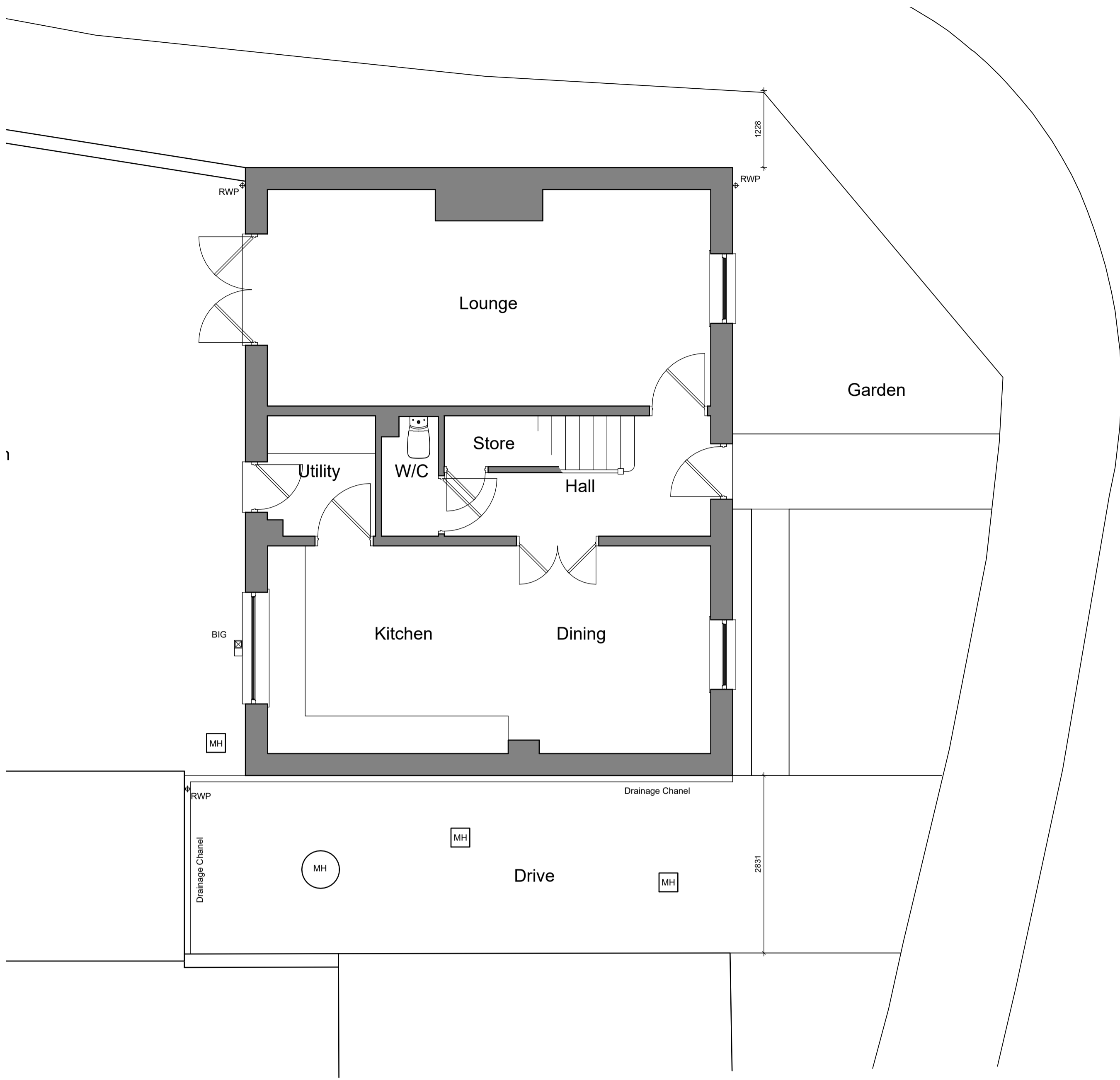

Ground Floor Plan:

0m 0.5m 1m 2.5m 1:50 at A2

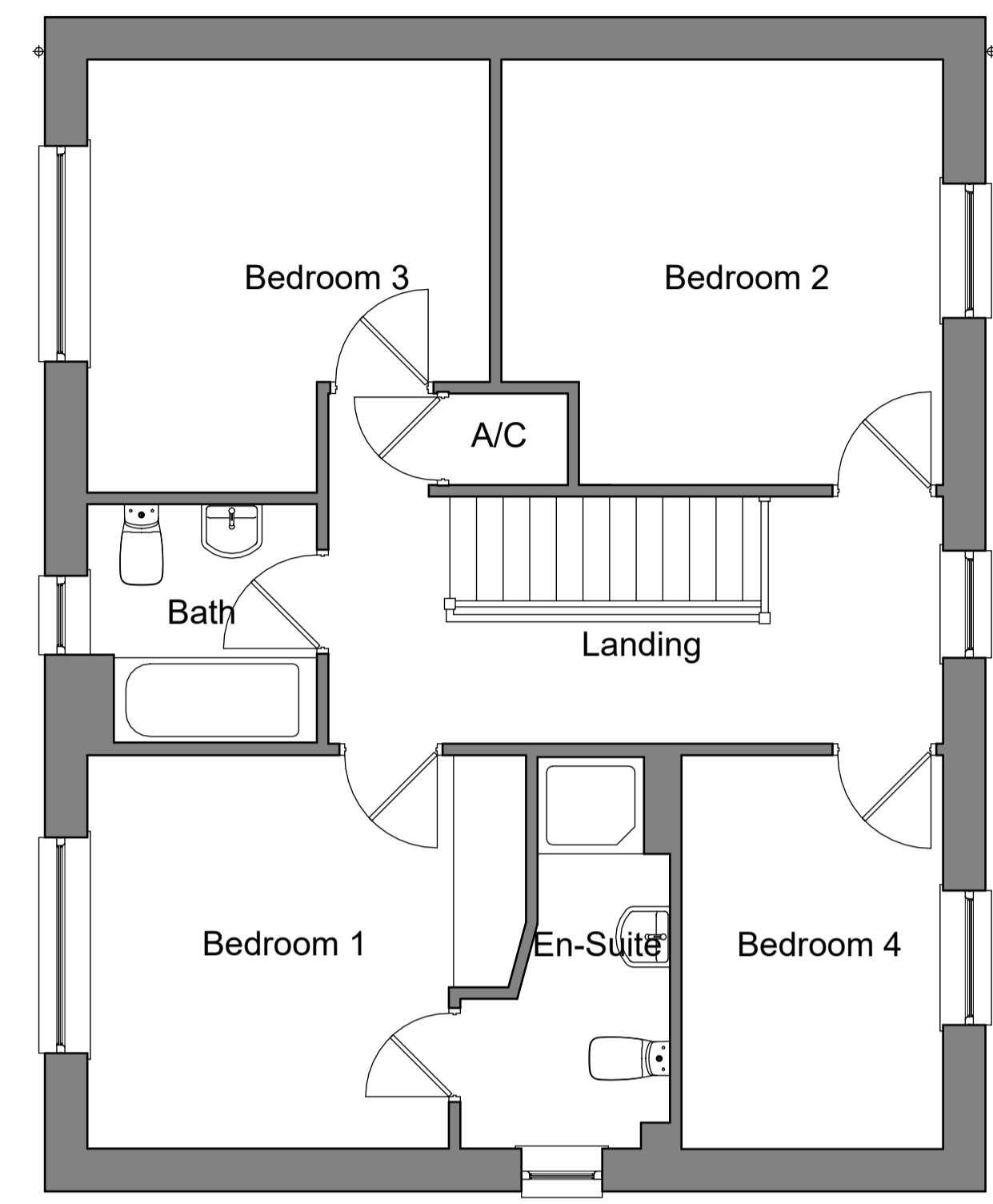

First Floor Plan:

0m 0.5m 1m 2.5m 1:50 at A2

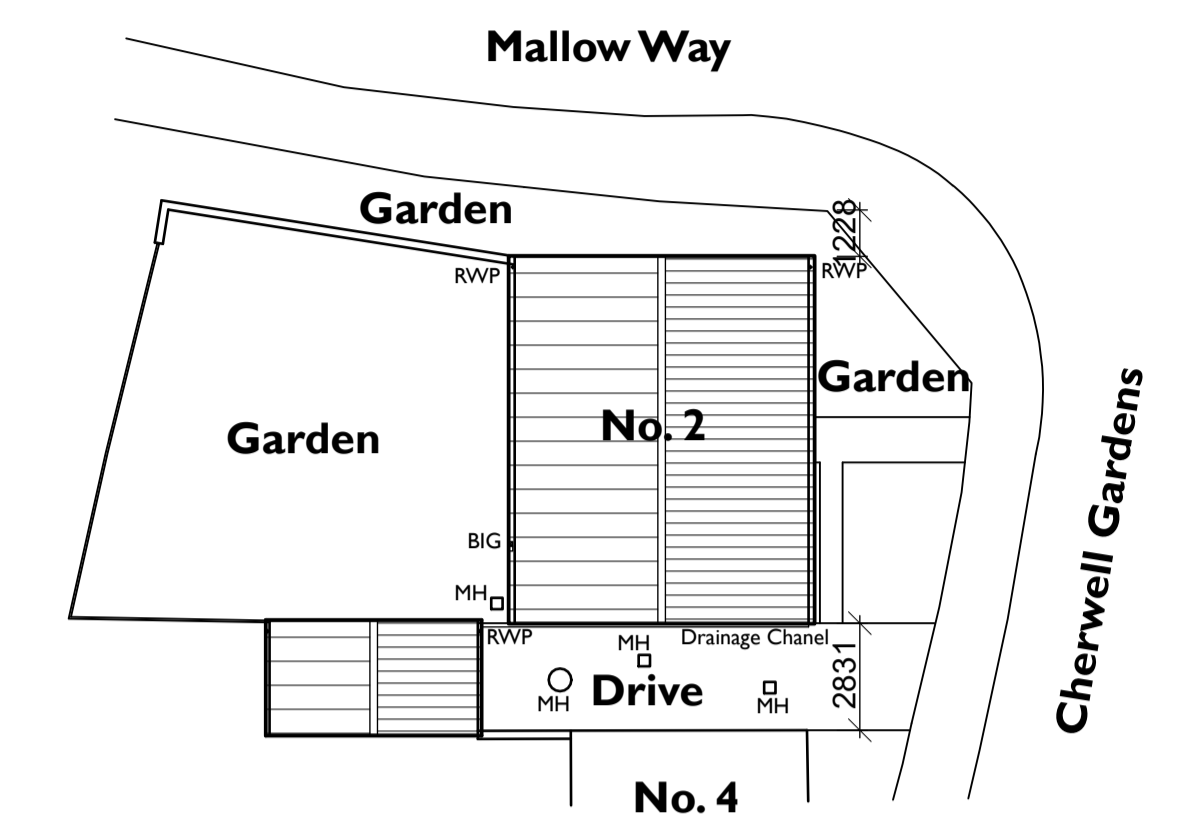

Site Plan:

0m 2m 4m 10m 1:200 at A1

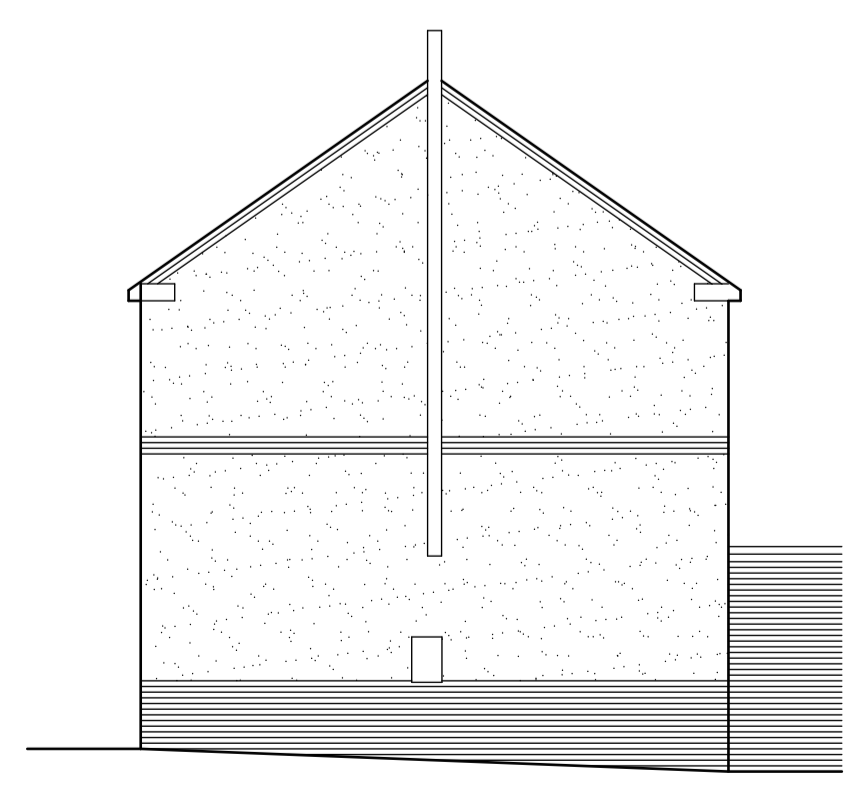

North Elevation :

0m 1m 2m 5m 1:100 at A1



East Elevation :

0m 1m 2m 5m 1:100 at A1

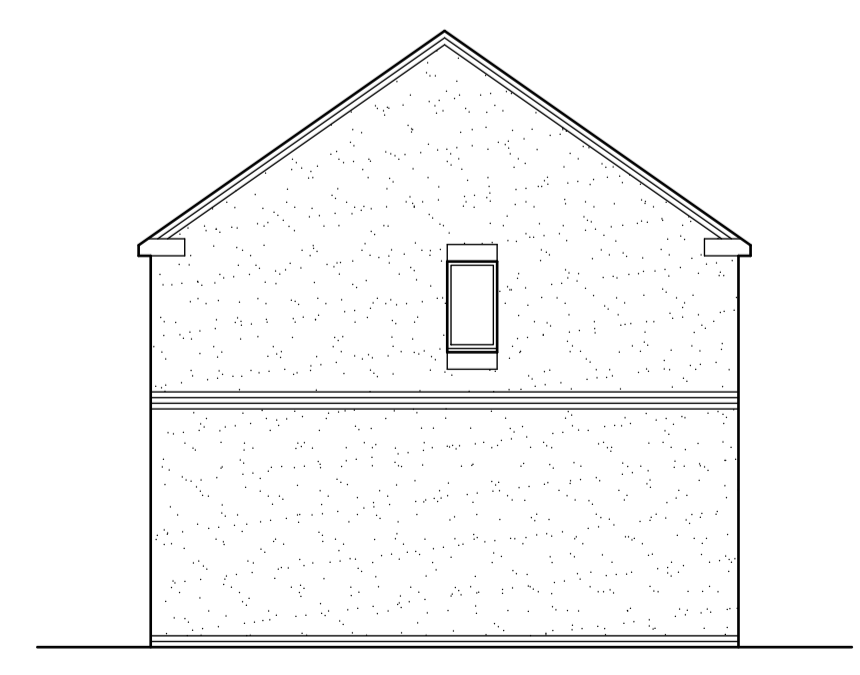

South Elevation :

0m 1m 2m 5m 1:100 at A1

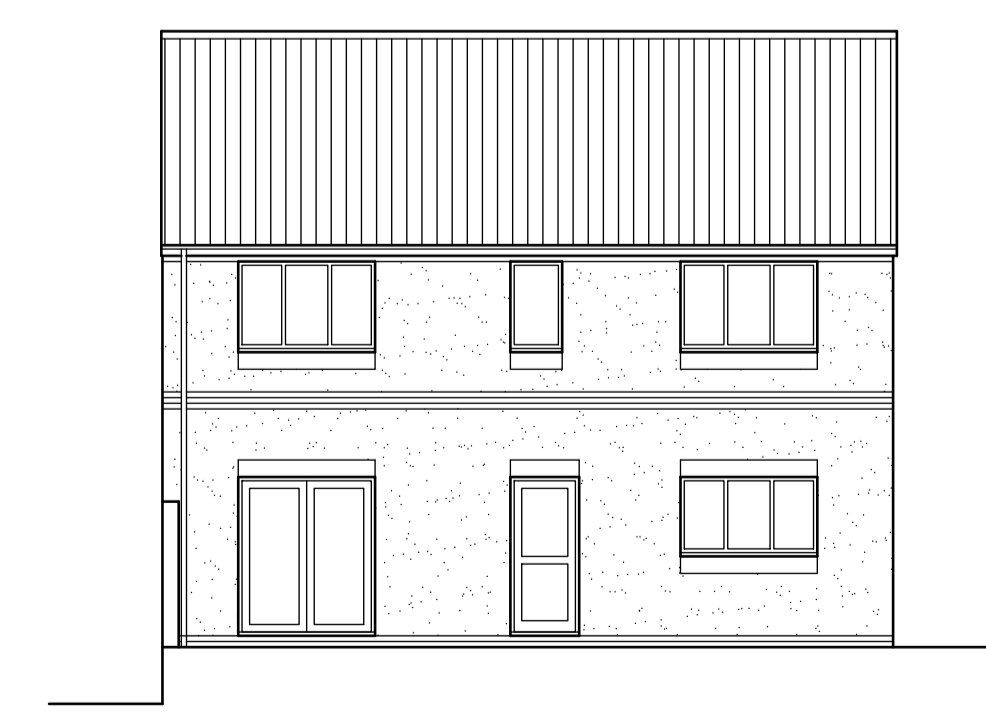

West Elevation:

0m 1m 2m 5m 1:100 at A1

A		22/07/2021	Planning Application
Rev:	Date:	Description:	
54 EDEN WALK BINGHAM NOTTINGHAM NG13 8YW 01949 358195 fhaarchitecturalservices@gmail.com			
Project:			
Proposed Loft Conversion			
Drawing Title:			
Existing Layout			
Project Address:			
2 Cherwell Gardens, Bingham, Nottinghamshire. NG13 8YW.			
Client:			
Mr & Mrs Hackett.			
Drawn:	Scale (Size):	Date:	Revision:
DAB	1:50, 1:100 & 1:200 @ A1	June 2021	
Drawing No:		Revision:	
21HACKETT/01		A	
PLANNING APPLICATION			
<small>© This drawing is copyright of FHA Architectural Services and may not be copied or reproduced without prior written approval.</small>			